GOLF JACKETS
Weatherproof
Gabardine
WOOL COLLAR AND CUFFS
21/-
IRISH MADE.
KENNEDY & McSHARRY LTD.
DUBLIN

The Irish Times.

16 PAGES

16 PAGES. PRICE 2D. DUBLIN, SATURDAY, APRIL 8, 1933. VOL. LXXV. NO. 23,696.

FRESH IRISH CREAMERY
BUTTER
LUCAN DAIRY
Parkgate, Dublin and Branches.

DOYLES MOTORS, Ltd.
BEDFORD and JOWETT
COMMERCIAL VEHICLES
16 BACHELOR'S WALK
Phone 45161.

Births, Marriages, and Deaths (which in all cases must be authenticated), 3 lines, 2/6; each additional line, 8d.

Irish Times 'Phone Numbers. — Dublin—23062; Cork—1506; Belfast—1787; London—Central 4350. Belfast Office—13 Donegall Street. London Office—59 Fleet Street.

ROLL OF HONOUR.
IN MEMORIAM.
(1914-1918.)

HUDSON-KINAHAN—In memory of Daniel Tavelennet, 2nd Battalion Irish Guards, killed in action near Ypres on 8th April, 1916, also Cecil, Second Lieutenant, 4th Battalion King's African Rifles, who died on active Service on 30th December, 1915, third and fifth sons of the late Sir Edward Hudson-Kinahan, Bart., of Glenville, Fermoy, County Cork. "For King and Empire."

BIRTHS.

COMERFORD—March 28, 1933, at Cahirciveen, to Marietta, wife of Thomas Comerford, Provincial Bank House, New Ross, a son.

HOGG—April 4, 1933, at "Magiona," Upper Mount street, Dublin, to Mr. and Mrs. C. E. Hogg, a daughter.

O'REILLY—March 29, 1933, at "Stella Maris" Earlsfort terrace, to Nora O'Reilly, M.B., D.P.H. (nee Casey), wife of F. T. O'Reilly, 205 Griffith avenue, Drumcondra, a son (Patrick).

PRENTICE—April 5, 1933, at Benmore Nursing Home, Royal terrace, East, Kingstown, to Mr. and Mrs. A. E. Prentice, 16 Sydney avenue, Blackrock, a son.

WILLIAMSON—April 4, 1933, at Nurse O'Mahony's Home, 92 Marlborough road, to Mr. and Mrs. W. G. Williamson, 3 Orwell Gardens, Rathgar, a son.

SILVER WEDDING.

JOHNSTON and GORDON—April 9, at Rathfarnham Parish Church, by the Rev. H. Brodie Good, M.A., assisted by the Rev. James Sandys Bird, M.A., Rector, Henry, youngest son of the late William Johnston, Woodbank, King's County, to Maude Alberta, younger daughter of George Gordon, 7 Grosvenor square, Rathmines.

DEATHS.

ANDERSON—April 6, 1933, at his brother's residence, Castlemitchell, Athy, George, son of the late Robert Anderson, aged 77 years. Funeral to Presbyterian Burial Ground, Athy, to-day (Saturday), leaving Castlemitchell at 3 o'clock.

BARBOR—April 7, 1933, suddenly, at 15 Royal terrace, West, Kingstown, Helen Johanna, daughter of the late Mr. R. C. Barbor and Mrs. Barbor. Funeral on Monday, 9.50, for Mount Jerome.

BEDDY—April 7, 1933, at Dallery, Glandoran, David Beddy. Funeral to-morrow (Sunday) at 3 p.m. (summer time) for Christ Church, Gorey. "Nearer, my God, to Thee."

BIGGER—April 4, 1933, at Nursing Home, Upper Norwood, London, Charlotte Augusta Lennox Bigger, youngest surviving daughter of the late James Lennox Bigger (late Bank of Ireland). Funeral arriving at Mount Jerome Cemetery, 9 o'clock, this (Saturday) morning. Australian papers please copy.

"Again and again the shadows
Steal over the trembling heart;
Again and again death's arrows
The loving and loved ones part.

But they who have stored their treasure,
Where never can thief molest:
Have tasted eternal pleasure,
In finding their heart's true rest."

CAMPBELL MUNRO—March 31, 1933, at Allos, Scotland, suddenly, Norah Elizabeth (Betty), dearly-loved wife of Lieutenant-Colonel A. Campbell Munro, M.S., eldest daughter of Lieutenant-Colonel A. J. Rennison, D.S.O., Indian Army (retired), and Mrs. Rennison, aged 27 years.

EVANS—April 7, 1933, at 7 Williams Park, Rathmines, Charlotte Elizabeth Evans, late of Montare, Dunkerrin, County Tipperary. Funeral at 10 a.m. on Monday at Mount Jerome Cemetery.

SHEERIN—April 7, 1933, at 1 Urban Villas, Dun Laoghaire, suddenly, Francis X. Sheerin. R.I.P.

SWAN—April 7, 1933, at the Old Men's Home, Northbrook road, Richard Swan. Funeral to Mount Jerome at 10.45 a.m. to-day.

ANNOUNCEMENTS received late for this column will be found on Page 8.

IN MEMORIAM.

COX—In ever-loving memory of our dear mother, Elizabeth Cox, called Home on 9th April, 1932.

Oh, call it not death, It is life begun,
For the waters are passed, the home is won.
The ransomed spirit hath reached the shore,
Where they weep and suffer and sin no more.

FORSTER—In loving memory of our dear mother, Mary Forster, who died at her residence, Wymsslay, Rochuck, on 8th April, 1924. Inserted by Jack and Nannie.

JACKSON—In ever-loving memory of darling Francis, called to rest on 8th April, 1928. "Nearer, my God, to Thee."—E. M. J.

LEAHY—In loving memory of my darling husband, Michael Leahy, Chief Superintendent, Civic Guards, Barrister-at-Law, who died 8th April, 1932.

O'LEARY—Second Anniversary—In loving memory of our dear daughter, Eileen, who died on April 8, 1931. On whose soul, Sweet Jesus, have mercy. Masses offered this (Saturday) morning.

Our lips cannot speak how we loved her,
Our hearts cannot find words to say;
But God only knows how we miss her
In our home that is lonely to-day.

Inserted by her loving father, mother, brothers, and sisters.

O'SULLIVAN—In ever-loving memory of my dear son, Dudley Leonard O'Sullivan, who died on 9th April, 1930. Sadly loved and deeply mourned.

OST—In loving memory of our darling mother, whom God called Home on Saturday, April 7th, 1928. "With Thee, O Lord, for ever to abide."

ROGERS—In loving memory of Lieutenant-Commander T. Rogers, R.N.R., Sandycove, late Captain s.s. "Lady Connaught, died on 9th April, 1932. R.I.P.

ST. LEGER—In loving memory of Mrs. E. M. St. Leger, Prosperous, County Kildare, who passed away on the 9th April, 1930. "I am the Resurrection and the Life," saith the Lord. Inserted by her loving daughter, Olive Owen, son-in-law, and grandchildren, Belfast.

ST. LEGER—In loving remembrance of Elizabeth St. Leger, Prosperous, County Kildare, entered into rest on April 9th, 1932. "Till we meet."

SMITH—In ever-loving memory of darling mother, beloved wife of R. J. Smith, Urker House, Crossmaglen, County Armagh, suddenly called Home on April 8th, 1930. "God is Love."

WINGARD—In ever-loving memory of my dear wife, Corrie, only daughter of James and Harriett Ruddock, whom God called Home 8th April, 1923—Mark and Betty.

WOOD—In loving memory of Annie, beloved wife of James Wood, Solicitors' Buildings, Four Courts, who died at Birmingham on 7th April, 1932. This notice was inadvertently omitted from yesterday's issue.

NICHOLS'
'Phone—61276. 'Phone—61276.
FUNERAL AND CARRIAGE ESTABLISHMENT,
LOMBARD STREET (WESTLAND ROW). Collins, Hearses and MOTOR FUNERALS. Economy and Punctuality.

FUNERAL REQUISITES OF EVERY DESCRIPTION.
1933 WALLER, 1933
DENZILLE STREET (Re-named Fenian street), MERRION SQUARE.
PRIVATE MORTUARY.
SALOON MOTOR HEARSES.
'Phone—61275. Wires—"Undertaker, Dublin."

MILLER AND CO. LTD. BRAY
FUNERAL DIRECTORS. Superior Motor Hearses.
'Phone—Bray, 117. Wires—"Collier, Bray."

RAMSAY, Florists to H.M. the King 'Phones—43674, R.B.491 50 NASSAU ST
WREATHS, FLORAL DESIGNS, Telegrams, Violets, Dublin. Nurseries, Ballsbridge.

WATSON'S WREATHS. Telegrams—Quickness, Dublin. Tel.—44258. WATSON'S, 31 NASSAU STREET. Nurseries, Killiney.

FLORAL DESIGNS,
Made of Choice, Natural Flowers, by Experienced Artists. No Artificials Used. Personal Supervision.
M. & G. JAMESON,
21 NASSAU ST., DUBLIN.
'Phones—61473. 106 Terenure. 'Grams—"Shamrock, Dublin."

LONG RANGE ALL-ELECTRIC WIRELESS CIRCUIT
BY AN EXPERT IN TO-DAY'S
"WEEKLY IRISH TIMES."

MISCELLANEOUS.

RESIDENT SECRETARY WANTED for leading Dublin Social Club. Salary £150 per annum, with board and lodging. Applications to be addressed to Craig, Gardiner and Co., Chartered Accountants, 39/41 Dame street, Dublin, marked "Club."

BROADCASTING PROGRAMMES HOME AND ABROAD. PAGE SIX

YOUNG Chartered Accountant seeks Partnership or Executive Post in commercial Concern; good experience; capital available.—L 1237, this office.

ASK for "TAMILESE," the Tea for Flavour. Sold by William Neill & Co., Belfast.

4 TO 15 LINCOLN PLACE.
HIGHLY IMPORTANT FREEHOLD PREMISES, IN ONE OF MORE SECTIONS.

FOR SALE, free of rent for ever, those centrally situated and spacious Premises, having a street frontage to Lincoln place of about 235 feet, a depth on the east side of 57 feet, and on the west side of 77 feet. Floor area about 11,000 superficial feet. Wide passage at rear, opening into Lower Merrion street.

Suitable for Concert Hall, Manufactory, or for profitable development as Shops.

Sale in One Lot preferred, but proposals for Sections will be entertained.

Agents, JAMES H. NORTH and CO., 110 GRAFTON STREET.

JOHN C. PARKES and Son, Ltd., Coombe, Dublin. GALVANIZED WIRE NETTING. EXTENDING WOOD TRELLIS. GARDEN STAKES.

NOTICE TO MOTORISTS.
FAIRYHOUSE RACES.
To avoid traffic congestion at the Fairyhouse Meeting on Easter Monday, April 17th, Reserved Motor Enclosure Tickets, price 10/- each, can now be purchased from The Secretary, Capt. Gerald Martin, "Golf's," 50 Lower Mount street, Dublin, or from Mr. George Gosford, Paradise place, Drogheda. A remittance of 10/- to accompany application.

"CLOMAIRE" GLENAGEARY.
For Immediate Sale at Moderate Price.
CHARMING Detached Residence, over an acre. Delightful pleasure grounds; Southern aspect. Perfect order throughout; every modern convenience.
TO BE SOLD AT OUR SALEROOMS, THURSDAY, 20th APRIL, 2.30 o'clock.
See Back Page this paper for further details of this and other Sales.
BATTERSBY and CO., Auctioneers and Valuers, 39 WESTMORELAND STREET, DUBLIN. ESTABLISHED 1815.

FOR quick Sale at very attractive price, charming Detached Residence at Ballybridge, delightful pleasure grounds; garage.—BATTERSBY and CO., Sole Agents, 39 Westmoreland street, Dublin.

BROOKS, THOMAS AND CO. LTD. DUBLIN. WALLPAPERS, COLOURS, BANGES, BATHS, TIMBER, SLATES, IRONMONGERY.

FURNISHED HOUSE WANTED.
WANTED for about six weeks, from the middle of June, in the neighbourhood of Booterstown or Dunlaoghaire, but not further out, a Detached Furnished Residence, with pleasure grounds and garden; must be well appointed. JAMES H. NORTH and CO., 110 Grafton street.

ANNE LYNCH'S TEAS.

FARNHAM HOUSE AND MARYVILLE, FINGLAS, CO. DUBLIN.
Private Hospitals for Mental and Nervous Illness. Modern Treatment. Apply Medical Superintendent. 'Phone—Finglas 11.

CO. DUBLIN—9 miles from City—To Hunting Men and Others—On 50 Acres—A really charming Residence, non-basement and enjoying glorious views; close to tram and bus routes; 4 fine reception, 7 bedrooms, 2 maids' rooms, bathroom; splendid stabling and garage; lovely garden and pleasure grounds; 2 gate lodges and fine paddocks. Held for ever, only subject to £30 per year. Seen by appointment.—JAMES S. McMAHON and CO., 132 Stephen's Green.

POCKET KNIVES, the celebrated Barber make, from 2/-.—BOOTH'S, Stephen street.

IF dissatisfied . . . Buy THE "CAPITAL" TEA (Regd.) It will please.

OF INTEREST TO MOTORISTS—A seasonable article entitled "THE SPRING OVERHAUL," by Captain W. T. Aston, appears in to-day's issue of THE IRISH FIELD. On Sale at all Newsagents and Bookstalls. Price 2d.

THOMPSON'S Super Blades for GILLETTE RAZORS, guaranteed satisfaction, 3/6 per packet, post free.—12 NASSAU STREET, DUBLIN.

BRASS CASTINGS.
BRASS and Gun-metal Castings, Dairy Fittings and Taps, Brine and Milk Pumps. Cast and finished in our own workshops.
DOCKRELL LIMITED, DUBLIN.

TULLAMORE—The "Irish Times," the "Weekly Irish Times," and the "Irish Field" can be obtained at 6 o'clock each morning from Mr. M. F. GORRY, Harbour street.

CARSON'S Oil Varnish Stains for Floors and Interior Work.—Write for Catalogue.—CARSON'S, 32 Bachelor's Walk, Dublin.

BROWNE AND NOLAN, LTD. EXPENDITURE ANALYSIS BOOKS, 5 to 26 Columns. For Home or Business Economies.

STOURBRIDGE SANITARY FIRECLAY. I. F. S. Sole Stockists:
BAXENDALE & Co., Ltd., Capel St., Dublin.

WANTED to Purchase, Plot of Ground, vicinity Grand Canal street to Leeson street of Ballsbridge. Full details immediately to "Works Manager," c/o Corrigan and Co., 4 Grafton street.

A COSY CORNER FOR LIGHT REFRESHMENTS

ORCHESTRA SUNDAYS 4.30 to 7 p.m.
BASEMENT LOUNGE BAR.
JURY'S HOTEL AND RESTAURANT
COLLEGE GREEN, DUBLIN.

MODERN FURNITURE
Designed and made by
Anderson, Stanford & Ridgeway (1929), LTD.,
115 GRAFTON STREET.
'Phone 22806.

CASH FOR ALL—£20 TO £10,000
Loans can be obtained on terms that will suit you. Applications from Officers and Members of the Garda Siochana, Executive Grades of the Civil Services, School Masters and Mistresses, and all persons in approved permanent positions, will have our prompt attention. Write in strictest confidence to the leading Firm of Financiers in Ireland, viz.:—
THE NATIONAL FINANCE CO., LTD., 58 Middle Abbey Street, Dublin. 'Phone 43780. Telegrams, 43780 Dublin.

AN EXPERT REMOVAL
is the least expensive.
NAT. ROSS
FURNITURE REMOVER and STORAGE EXPERT
2 ST. PATRICK'S BRIDGE, CORK.

EASTER HOLIDAYS—Page 5.

WOLSELEY
The Six Cylinder Specialists.
GRAFTON MOTOR CO., 45 Grafton Street, Dublin.

ATWATER Kent Radio Receivers, America's best. Amazing new Radio value. Sole Importers, G. A. BRITTAIN, LTD., 40 Dawson street, Dublin.

FORD—New 8 h.p. Model and 14.9 h.p. Saloons Immediate delivery.—FERGUSON, Ltd., 134/5, Lower Baggot street, Dublin.

HUGH HAMILTON MOORE, Lisnamandra, Crossdoney, Co. Cavan, Deceased.
All persons having claims against the estate of the above deceased, who died on the 1st March, 1933, are requested to furnish particulars of same to the under-mentioned Solicitors for the Executors.
WHITE and MEARES, 41 St. Stephen's Green.

BUSINESS PREMISES FOR SALE, low rent, with large roomy floors, city thoroughfare, central, wood windows and floor space; living accommodation (7 rooms), all in good condition. Particulars from P. M. SEALES, 11 College Green.

WANTED, Lady Paying Guest, private house, vicinity Stephen's Green; two sittingroom; four guineas.—L 1238, this office.

ATCO MOTOR LAWN MOWERS at reduced prices, in stock.—Atco Service Depot, 37 Great Strand street, Dublin.

FOR SALE, 3 RAGLAN ROAD, most of it recently done up. Price £1,800. For particulars and appointment to view apply, by letter only, to Miss J. Joyce, Cuonan, Glenageary Hill, Co. Dublin.

BAYVIEW HOTEL, GREYSTONES, CO. WICKLOW.
Unlicensed. To be Let or Sold as a Going Concern. Fully Furnished, 16 bedrooms. Electric light, hot and cold water. For terms and Keys apply to Lochfort Doyle, Church road, Greystones.

WANTED, unfurnished, Four-Roomed Bungalow, Cottage or Gate Lodge; canal convenience, near city, Stillorgan, Dundrum, Milltown, or Rathfarnham district. Rent, £50-£60.—L 1751, this office.

THE POWERS should see the "IRISH FAMILY NAMES" feature in the "WEEKLY IRISH TIMES" to-day. Price Twopence.

CALL INTO OUR SHOWROOMS AND EXAMINE THE NEW "TEN-FOUR" AUSTIN SALOON DE LUXE, £250, AT DUBLIN.
THIS IS THE AUSTIN MASTERPIECE.
Sole Importers:
Lincoln and Nolan, Ltd., 57 and 58 Lr. Baggot St., Dublin.
'Phone 61943-4-5.
Tgms.: "Lincolan, Dublin."

If you value your possessions, it is surely much wiser to entrust your
FURNITURE REMOVAL
to a thoroughly reliable and up-to-date firm. PIM BROS. have the careful, experienced men, modern motor vans for fast work, and moderate charges. Ask us to quote you.
PIM BROTHERS LTD.,
GEORGE'S STREET, DUBLIN.

MONEY.
CASH ACCOMMODATION BY POST FROM £30 to £5,000.
On Note of hand alone, without any security, to Ladies and Gentlemen. Strictly Private. No charge whatever made if the loan is not granted.
Full information will be supplied gratis and post free.
APPLY BY LETTER ONLY.
SECRETARY,
THE CITY AND COUNTY PRIVATE FINANCE CO., LTD.,
63 DAWSON STREET, DUBLIN.
(Established 1912.)

THE GRAND HOTEL, TRAMORE.
FOR HEALTH AND PLEASURE AT EASTER.
A nice Seaside Holiday—Delightful Walks and Drives. Excellent Golf and Racing on Monday.
MODERATE TERMS.
Tel.: GRAND, TRAMORE. 'PHONE No. 7.

SPEND THE EASTER HOLIDAYS AT
THE GRAND HOTEL, GREYSTONES.
WRITE FOR PROGRAMME.
DANCING, BRIDGE, GOLF, Etc.
TELEPHONE: GREYSTONES 11.

4-4-1
Sugar Beet Manure
Guaranteed Analysis
Specially prepared in fine condition by the *Irish Fertiliser Manufacturers* in accordance with the Formula of the Department of Agriculture.
CORRECT MANURING ENSURES BEST RESULTS

For PASTURE, YOUNG "SEEDS," MEADOW HAY, WINTER WHEAT, OATS, BEANS, POTATOES, BEET AND TURNIP CROP.
BUY and APPLY our
"CARBONATE OF LIME" or CAUSTIC GROUND LIME
It is the Ideal Fertilizer.
From
CLOGRENNANE LIME WORKS, CARLOW, or any Manure Merchant.

FOR FLAVOUR AND QUALITY ASK YOUR GROCER FOR
Globo Tea
PRICES: 2/-, 2/4, 2/8, 3/- and 4/- per lb.
Wholesale from DOYLE, LTD., 30 Up. Abbey St., Dublin.

CASH BY POST
OUR LATEST TERMS
To all Householders and Professional People in permanent positions at a low rate of interest, according to the English Act of Parliament. The following list includes both capital and interest:—

£20	53/4	£50	83/4
£30	80/-	£100	166/8

Other amounts in proportion. Write direct to the actual lenders in confidence:—
A. A. STUART LIMITED
135 BUCHANAN STREET, GLASGOW.

An uncommonly sincere and honest girl

Of strong character, kind and generous in affection, but hard and unyielding in her dislikes, and not apt to forgive and forget; with a well-stocked mind, good powers of concentration, clever hands, a sense of beauty, and great pride in creative effort. Prompt in decision and action, and uncommonly discreet and honest, but has not the best of judgment, and is reluctant to learn from her mistakes.

The above is a Delineation of a reader's character from her handwriting. See others in the *Weekly Irish Times*

SEA TRIPS & TOURS.
FIVE WEEKS ON THE SEA for £70 VISITING BARBADOS, TRINIDAD, JAMAICA, PANAMA, VENEZUELA, etc.
FIRST CLASS ONLY. NO INSIDE ROOMS
Frequent and regular sailings
FYFFES LINE
BLOERS & FYFFES LTD., THE COMFORT ROUTE
31-37, BOW ST. W.C.2. OR THE USUAL AGENTS

SHIPPING.
UNION-CASTLE LINE.
SOUTH & EAST AFRICA.
Weekly Royal Mail Service.
TOURS TO SOUTH AFRICA, At Reduced Return Fares, AUGUST 4th and 26th.
HOLIDAY TOURS.
Belgium, Holland and Germany; Madeira or Canary Islands; Mediterranean and Egypt.
Write for Illustrated Folders.
Head Office: 3 Fenchurch Street, London, E.C.3, or Local Agents.

ANCHOR LINE
LONDONDERRY — NEW YORK.
Cameronia ...Apl. 19 Caledonia ....May 20
*Transylvania.May 6 *Transylvania.June 3
*Calls Boston.
Anchor Line, Foyle St., Londonderry; 1-5 Victoria Street, Belfast; or Local Agents.

A LONG RANGE ALL-ELECTRIC WIRELESS CIRCUIT, by an EXPERT, is ILLUSTRATED in the "WEEKLY IRISH TIMES" to-day. Price Twopence.

Clerys
EXTENSION SALE OF NEW HATS for EASTER
All One Price
4/11

This is one of the newest "Sunshine" Felt Hats, in all the best spring shades, including green, flame, red, brown, new-blue, oatmeal, Kasha, beige, and mustard. 6½ and 7 only. Really marvellous value, 4/11. (Post and packing 9d. extra.)

A most amazing bargain in attractive white Felt Hats now so popular for Spring. Beautifully made and finished with a band of white Petersham ribbon. 6½, 6¾ and 7. Price, 4/11. (Post and packing 9d. extra.)

All next week. Visit of expert on make-up with the aid of exquisite Helena Rubinstein Beauty Preparations.

A wonderful new purchase of "Young Matrons" Straw Hats, in shades of blue, grey and black. Neatly finished with a bow of Petersham ribbon to match. 7 and 7¼. Price ..... 4/11 (Post and packing, 9d. extra.)

A fascinating new shape in "Sunshine" Felt, with the higher crown. Trimmed with a band of contrasting straw. Colours include brown, grey, black, black/white, flame, new reds, mustard, pink and beige. 6½, 7 and 7¼. Bargain Price, 4/11. (Post and packing, 9d. extra.)

PERMANENT WAVING
Artistic, Becoming & Individual
is achieved by our Experts (under the direction of Monsieur Robert), choice of three modern methods, to suit the texture and condition of the hair. Transformations, Tonics, etc., made with best quality hair, absolutely true to nature.
Electrolysis, Eye-brow Shaping, Facial Massage, Tinting, etc. Consultations Free.
CLERYS LADIES' HAIRDRESSING SALON

CLERYS DUBLIN JOHN F. McGUIRE Managing Director

CLERYS SPECIAL
FAST CHEAP EXCURSIONS to Clerys Great Extension Sale and Festival of Easter Shopping.
TUESDAY NEXT, 11th APRIL

From Galway and the West

Leaves	a.m.	Rtn Fare
Galway	7.00	3/6
Oranmore	7.29	3/0
Athenry	8.13	7/6
Loughrea	7.35	4/0
Dunsandle	8. 5	7/6
Attymon	8.24	7/6
Woodlawn	8.36	7/0
Ballinasloe	8.50	6/6
Athlone	9.29	6/0
Moate	9.40	5/6
Streamstown	9.54	5/0
Castletown	10. 3	5/0
Mullingar	10.15	4/6
Arrive Dublin	11.50	—

Return Train from Broadstone at 7.50.

From Clonmel and the South

Leaves	a.m.	Rtn Fare
Clonmel	8.45	7/6
Fethard	9. 3	7/0
Farranafleen	9.11	7/0
Laffan's Bridge	9.20	7/0
Horse and Jockey	9.30	6/6
Thurles	9.40	6/6
Templemore	9.55	6/0
Ballybrophy	10.20	5/6
Maryborough	10.45	4/6
Portarlington	11. 5	4/0
Arrive Dublin	12.15 p.m.	—

Return Train from Kingsbridge at 7.15.

From Limerick and the South-West

Leaves	a.m.	Rtn Fare
Limerick	8.10	5/0
Lisnagry	8.23	6/0
Castleconnell	8.30	7/6
Birdhill	8.40	7/6
Nenagh	9. 0	7/0
Cloughjordan	9.19	6/6
Roscrea	9.38	6/0
Ballybrophy	9.55	5/6
Portarlington	10.46	4/0
Arrive Dublin	11.45	—
Birr (Ord. Train)	7.35 & 10.10	8/6
Brosna "	7.45 & 10.20	8/6

Return Train from Kingsbridge Station at 7.
A connection to Birr will be run off 7 p.m. Special
CLERYS announce that the Excursions are available to everybody desirous coming to Dublin whether they come to CLERYS or not; but one fare will be Refunded to Every Purchaser of over £5 at CLERYS.

CONTRACTS.

NOTICE TO BUILDERS.
BALLINASLOE URBAN DISTRICT COUNCIL.
HOUSING OF THE WORKING CLASSES (IRELAND) ACTS.

Notice is hereby given that the above Council will, at a meeting to be held in the Council Room, Urban Council Office, Ballinasloe, County Galway, on Tuesday, April 18th, 1933, at 8 o'clock p.m., consider Tenders from competent Contractors for the erection and completion of 41 two-storey Dwellinghouses under the provision of the above Acts on the Council's site in the Town of Ballinasloe.

The works include clearance of site and complete development of same with New Sewers, Septic Tank, Roadway and Fencing, etc., etc.

All the works are to be executed and completed in accordance with the Plans and Specification prepared therefor by Mr. J. J. DUNNE, M.I.M.E., TOWN SURVEYOR, BALLINASLOE, and Mr. FRANK GIBNEY, A.I.A.A., A.P.A.S., ARCHITECT, 16 WESTMORELAND STREET, DUBLIN, and which have been duly approved of by the Minister for Local Government and Public Health.

Applications for Forms of Tender and Copies of Plan and Specification, etc., may be made to the undersigned Clerk of the Council.

All Tenders must be enclosed in a sealed envelope, addressed to "The Presiding Chairman," Urban District Council, Ballinasloe, Co. Galway, and lodged with the Clerk not later than 12 o'clock noon on Tuesday, April 18th, 1933. A sum of five guineas must be lodged with all applications for Form of Tender, etc., which will be returned on receipt of a bona fide tender and provided tender is not withdrawn.

Tenders must contain the names of two solvent sureties, satisfactory to the Council, willing to join in a bond for the due performance of the contract.

The Council do not bind themselves to accept the lowest or any tender, nor will any expense incurred by intending contractors in preparing their tenders be paid for, and the acceptance of any tender shall be subject to the sanction of the Minister for Local Government and Public Health being obtained thereto.

By Order of the Council,
J. J. WHITE, Town Clerk.
Town Clerk's Office, Urban District Council, Ballinasloe, Co. Galway.
Date: March 30th, 1933.

COOMBE HOSPITAL.
TENDERS FOR SUPPLIES.

The Guardians and Directors of this Hospital invite Tenders for supplies for the six months, commencing from the 1st proximo.

Tenders forms may be obtained on application to the Registrar at the Hospital, and should be returned not later than Saturday, the 15th instant, at twelve noon, addressed to the Registrar, and marked "Tender for ..... The lowest or any tender not necessarily accepted.

By Order,
Boardroom, 7th April, 1933.

THE HOUSE OF RECOVERY AND FEVER HOSPITAL, CORK STREET, DUBLIN.

Tenders required for supply of MEAT for six months from 1st May, 1933.

Tenders, addressed to the Chairman of Committee, to be left at the Hospital not later than Wednesday, 19th April.

Tenders must be on the Committee's printed Forms, which can be had on application at the Hospital any day before one o'clock.

The Committee do not bind themselves to accept the lowest or any Tender.

By Order of the COMMITTEE OF MANAGEMENT.
Boardroom, 6th April, 1933.

CHARACTER DELINEATED FROM HANDWRITING
BY AN EXPERT IN TO-DAY'S
"WEEKLY IRISH TIMES."

SHIPPING.

BIBBY LINE (1ST CLASS ONLY)
FAST TWIN SCREW MAIL AND PASSENGER OIL-DRIVEN VESSELS, SAILING FORTNIGHTLY.
GIBRALTAR, MARSEILLES, EGYPT, PALESTINE, PORT SUDAN
CEYLON, BURMAH and SOUTHERN INDIA.
LIVERPOOL, GIBRALTAR, MARSEILLES, PORT SAID SUDAN, COLOMBO and RANGOON
BIBBY BROS. and Co., Martin's Bank Building, Water St., Liverpool, or 29 Pall Mall, London, S.W.1.

WHITE STAR.
LARGEST STEAMERS FROM IRELAND.
CORK TO BOSTON AND NEW YORK.
Georgic, Sun., April 9 Georgic, Sun., May 7
Britannic, Sun., April 23 *Adriatic, Sun., May 14
*Omits Boston. †Via Halifax, N.S.
GALWAY TO NEW YORK.
Adriatic, Sun., May 14 Adriatic, Sun., June 11
For further particulars apply White Star Line, Scott and Co. (Queenstown), Ltd., 1 and 2 Eden quay, Dublin, or Local Agents.

ELLERMAN LINES SERVICES.
£16 PORT SAID, £37 BOMBAY,
£42 CALCUTTA,
SOUTH AFRICA for £40.
First Class Service and Cuisine.
Spacious Public Rooms.
Sailing Programme on application.
LONDON: 104-5 Leadenhall st., E.C.3. Tel. Avo. 9340
LIVERPOOL: Tower Building, " Cen. 3840
GLASGOW: 75 Bothwell street, " Cen. 9222

BELFAST READERS.

The Irish Times is due to arrive in Belfast at 9.10 a.m. If it is not delivered within a reasonable time, please communicate with our Branch Office, 13 (Lower) Donegall Street.
'Phone—Belfast, 1787.

CONTRACTS.

NOTICE TO BUILDERS.
BALLINASLOE URBAN DISTRICT COUNCIL.
HOUSING OF THE WORKING CLASSES (IRELAND) ACTS.

Notice is hereby given that the above Council will, at a meeting to be held in the Council Room, Urban Council Office, Ballinasloe, County Galway, on Tuesday, April 18th, 1933, at 8 o'clock p.m., consider Tenders from competent Contractors for the erection and completion of 41 two-storey Dwellinghouses under the provision of the above Acts on the Council's site in the Town of Ballinasloe.

The works include clearance of site and complete development of same with New Sewers, Septic Tank, Roadway and Fencing, etc., etc.

All the works are to be executed and completed in accordance with the Plans and Specification prepared therefor by Mr. J. J. DUNNE, M.I.M.E., TOWN SURVEYOR, BALLINASLOE, and Mr. FRANK GIBNEY, A.I.A.A., A.P.A.S., ARCHITECT, 16 WESTMORELAND STREET, DUBLIN, and which have been duly approved of by the Minister for Local Government and Public Health.

Applications for Forms of Tender and Copies of Plan and Specification, etc., may be made to the undersigned Clerk of the Council.

All Tenders must be enclosed in a sealed envelope, addressed to "The Presiding Chairman," Urban District Council, Ballinasloe, Co. Galway, and lodged with the Clerk not later than 12 o'clock noon on Tuesday, April 18th, 1933. A sum of five guineas must be lodged with all applications for Form of Tender, etc., which will be returned on receipt of a bona fide tender and provided tender is not withdrawn.

Tenders must contain the names of two solvent sureties, satisfactory to the Council, willing to join in a bond for the due performance of the contract.

The Council do not bind themselves to accept the lowest or any tender, nor will any expense incurred by intending contractors in preparing their tenders be paid for, and the acceptance of any tender shall be subject to the sanction of the Minister for Local Government and Public Health being obtained thereto.

By Order of the Council,
J. J. WHITE, Town Clerk.
Town Clerk's Office, Urban District Council, Ballinasloe, Co. Galway.
Date: March 30th, 1933.

EVENTS IN IRELAND are fully summarised in the "WEEKLY IRISH TIMES," with Illustrations. Price Twopence.

Sports and Holiday Wear:
that will add zest to your enjoyment of the season
—and there is an Irish make in everything we sell.

GOLF JUMPERS:
Gabardine ..... 21/- to 63/-
Doeskin ..... 55/- to 90/-
Suedette ..... 21/- to 25/-
STOCKINGS: From ... 10/6

SLEEVELESS SLIP-ONS:
Donegal-knit, in plain colours 10/6
New Diamond and fancy designs. Fine Wool 12/6
Best Irish-knit Wool. New designs. From 15/6
HIGH NECK SLEEVED PULLOVERS: From 17/6

FLANNEL TROUSERS:
Special All-Wool. Light and medium Grey 17/6
Pure Wool Flannel, Tailor-made ... 22/6
Best Irish Flannel, 2 Shades 30/-

TRAVEL REQUISITES: RUGS: TRUNKS: CASES

SPORTS JACKETS:
New Tweeds, Tailor-made. From 30/-
Best Irish Tweed, Lined Art. Silk. From 45/-
RAINCOATS:
"KENMAC" 70/-
Featherweight (4 Shades) 21/-

KENNEDY & McSHARRY LTD.
WESTMORELAND ST. & D'OLIER ST.

Motor Matters, Lorries, Cycles, &c.

FREE-WHEEL BUMPERS, SLIDING ROOF, LUGGAGE TRUNK, LEATHER UPHOLSTERY, SYNCHRONIZED GEAR BOX, "MONO PIECE" SAFETY BODY, HYDRAULIC SHOCK ABSORBERS, Are all features of the New

FLOATING POWER

CITROËN

14 H.P. SALOON £325 20 H.P. SALOON £395 10 H.P. SALOON (Tax £12) £285

Sole Distributors:

McENTAGART BROS., LTD., 22/23 DUKE ST., DUBLIN

4-SPEED EASY CHANGE GEAR BOX

EASY STARTING CARBURETTOR

FULL DE LUXE EQUIPMENT ON ALL MODELS

ALL MODELS IN STOCK **STANDARD SALOONS** 20 2nd-HAND CARS WANTED

9 H.P. 4 Cyl.	10 H.P. 4 Cyl.	12 H.P. 6 Cyl.	14 H.P. 6 Cyl.	16 H.P. 6 Cyl.	20 H.P. 6 Cyl.
£235	£290	£270	£300	£325	£450

Free State Distributors: McENTAGART BROS., LTD., 22/23 Duke St., DUBLIN.

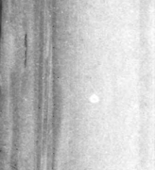

SELF CHANGE HEADS THE STREAM OF FASHION TRADE MARK

ARMSTRONG SIDDELEY

Motor Cars fitted with 4 speed Silent Self-Changing Gearboxes have made motoring what it ought to be. Extreme Comfort and Efficiency there is nothing to equal the Economy Saloon (12 h.p. 6 cylinder) for £365 at Dublin. Inspection invited.

EXPRESS AUTO CO., LTD., 20 Pearse Street, Dublin.

Leyland 'BUSES for Comfort.

LORRIES for Loads.

IRISH BUILT BODIES TO SUIT ALL REQUIREMENTS

GOODS CHASSIS from £468. PASSENGER CHASSIS from £635

(Prices Delivered Dublin)

DISTRIBUTORS—

ASHENHURST, WILLIAMS & CO., LTD.

TALBOT PLACE, STORE STREET, DUBLIN.

EASTER, 1933.

We have a full range of NEW 14.9 h.p. FORD MODELS in Stock for Immediate Delivery. Buy now for the Holidays!

The following GOOD USED CARS are also available:—

1931	14.9 h.p.	FORD TUDOR...	£105
1931	14.9 h.p.	" " ...	£95*
1931	24 h.p.	" " ...	£90*
1931	16 h.p.	WILLYS 8 Cyl. SALOON	£85
1929	14.9 h.p.	FORD TUDOR...	£65

*Taxed to 31st Dec., 1933.

AUTOCARS

IRELAND, LTD.,

19 Chatham Street

(OFF GRAFTON ST.).

STANDARDS

A Generous allowance for your car makes the buying of a Standard or Vauxhall much easier. Get our quotation to-day.

Catalogue gratis.

ANDREW J. DOYLE

51 STH. KING ST., DUBLIN Next Gaiety. 'Phone 22427.

VAUXHALLS

Great care is taken that Advertisements in all parts of this paper Appear Correctly, but no liability is taken for any Error in or Omission of any Advertisement, and the Proprietors Reserve the Right to Omit or Alter any Advertisement. no matter Where or by Whom accepted.

SCALE OF CHARGES FOR SMALL CLASSIFIED ADVERTISEMENTS.

12 Words or under, 1/-.
Every Succeeding Word, One Penny.

3 consecutive insertions FOR price of 2

When Prepaid

This Concession does not apply to Advertisement set in display form or placed contrary to our classification.

Box Office address counts as three words if replies are to be called for at Head Office, or if they are to be sent by post or called for at any Branch Office, as four words. Postage extra

Advertisements not prepaid are charged at a minimum of 3/- per insertion

Publication of these Advertisements is not guaranteed on any particular day.

As letters addressed to initials or to Christian or fictitious names at a Post Office will not be dealt with, but immediately sent to Head Letter Office, advertisements with such addresses will not be inserted.

TRADE AND "MATRIMONIAL" ADVERTISEMENTS IN THESE COLUMNS PER LINE Money Orders, Notes, ORIGINAL Testimonials or other Documents should not be enclosed with replies to Advertisements.

IRISH TIMES, LTD., WESTMORELAND STREET, DUBLIN. Phone 23062.

24/11/'25.

BRANCH OFFICES:

RATHMINES—Castlewood avenue ..... 'Phone Rathmines 981
BELFAST—15 Donegall street ..... 'Phone 1787
CORK—15 Cook street ..... Cork 1506
LONDON—59 Fleet street, E.C.4 .... Central 4350
MANCHESTER—Winter's Buildings, 30 St. Ann street ..... City 3048

LOST AND FOUND.

LOST, between Carysfort road and 2 Temple terrace, Blackrock, Brown Leather Bag, Zipp fastener. Reward above address.

LOST, Irish Water Spaniel, vicinity Clontarf, or Castello, Opticians, Wellington quay. Advise notified.

STRAYED from Brookville, Ballymount avenue, Inchicore, dark curly white wire haired Dog, tan patches. Police notified.

SITUATIONS VACANT.

A BUSINESS Training at Sherry's College, 76 Stephen's Green, qualifies for the best posts. Prospectus free. T

A MANUFACTURING Firm has VACANCY on Selling Staff for energetic and ambitious SALESMAN in Dublin; only those of good education and standing will be considered; suitability judged in the first place from letter of application; previous experience not essential; careful assistance and training given. Applicants should write in confidence to L 1806, this office.

BOOKKEEPER, Shorthand Typist WANTED; age, experience, qualifications, reference; good remuneration if well qualified.—L 1684, this office.

CHECKER WANTED for Timber and Builder's Materials; state experience and salary.—L 1656, this office. 6 F

COATS and Costumes—WANTED, MAKER-UP in Dublin for the above; one able to give a good output; cloth and lining supplied. Address "Z 3490, Post," this office. 6 F

COATMAKERS REQUIRED for Ladies' Tailoring. First-class hands only.—Switzer and Co., Ltd., Dublin. 6 F

CONFECTIONERY—Vacancy for bright, intelligent GIRL to High Class Confectionery as APPRENTICE; fee required.—L 1773, this office.

EXPERIENCED STITCHERS REQUIRED for Frocks and Blouses, sewer machines; constant employment; also experienced PINAFORE, with knowledge of Lawns; relative embroidery and lace work, REQUIRED Apply before 11 o'clock, Miss Good, Swain, Ltd., 65 Grafton street. 6 F

EXPERIENCED LOOSE COVER MAKER REQUIRED immediately. Must be capable of cutting and fitting. Apply to Manager, 11 Castle Market.

FACTORY FOREWOMAN—Experienced WOMAN REQUIRED to supervise Packing Food Products in local factory; must be able to control female workers; state age, experience and remuneration expected. Apply L 1536, this office. 6 F

NOTICE

IN addressing envelopes covering replies to advertisers in this paper great care should be taken to include the catch words which alone are given, after the Office Number, (thus "Z 20, Housemaid,") should be carefully written upon the envelope T

RING-RANGE All-Electric Wireless Circuit, by an L.S. Expert, is illustrated in the "Weekly Irish Times" to-day. Price twopence. 4 F

REQUIRED, Expert SALESMAN for Typewriter Ribbons and Accessories Business. Must be good commutator, with considerable experience. Replies, with copies testimonials, and stating remuneration expected, to L 1802, this office. 6 F

REFINED GIRL as COMPANION HELP; small family; good home right girl.—L 1759, this office.

REFINED GIRL WANTED daily, 9-30-6; good needlewoman; plain cook, light housework; take girl into situation; age, 20; references. Apply 10 to 2, Miss Brame, Bellevue, Rathmines.

SMART GIRL REQUIRED for SHORTHAND and TYPEWRITING.—L 1779, this office.

"THE Clouds of Shandrigh," thrilling Irish serial, begins to-day in the "Weekly Irish Times" to-day. Price twopence.

"THE Powers should see the "Irish Family Names" in facsimile in the "Weekly Irish Times" to-day. Price twopence.

WANTED, by City Firm, LADY CANVASSER and COLLECTOR; must have own car; full particulars, stating age, experience and salary, L 1473, this office.

WANTED, respectable YOUTH to serve his time to Grocery Trade; must be willing and obliging and well recommended; room and full board. State time expected to King, Garage, Kilternan, Co. Dublin. 6 A

WANTED, young MAN, 17-, for Book Department, Midland town. Address, stating experience, age and lowest salary required, "Z 3688, Mac," this office. 6 F

WANTED, ESTATE CARPENTER and Gardener; married man; state age, experience, number in family, wages expected with free house, fuel and light, and send copies of references. Address "Z 3667, Mac," this office. 6 B

WANTED, GIRL as JUNIOR CLERK; quick and accurate at figures.—L 1760, this office.

WANTED, experienced FLOOR MILLER to take charge of 3½ pack Flour Mill in Dublin. Address, stating wages required, and send copies of testimonials, "Z 3726, Miller," this office. 6 A

WANTED, WORKING MANAGER for small Woollen Mill in Dublin; must be experienced in all state wages. Box 787, Irish Times Branch Office, Cork. 6 C

WANTED, HOUSEKEEPER (Protestant); country place; light work; only lady need apply; must be reasonable; must be well recommended. Address "Z 3706, Housekeeper," this office. 6 A

WELL educated young LADY, MOTHER'S HELP, WANTED; compose charge two children; able to wt out; must be bright, cheerful. Reply, stating age, salary, experience—794, Irish Times Branch Office, Nassau street, Dublin. 7 A

WANTED immediately, CHARGE HAND for best Grocery Counter; quick, correct, popular Salesman; thoroughly experienced town and country trade; address and appearance; only experienced, first class need apply; state salary expected; provincial town, south-East.—Address "Z 3645, Schooltop," this office. 5 X

MEDICAL NURSING AND APPOINTMENTS.

NEWCASTLE Sanatorium, Co. Wicklow — Trained NURSE WANTED for holiday duty. Apply Lady Superintendent. 7 C

MONEY, PARTNERSHIPS, ETC.

ABSOLUTE Privacy, post-dated Cheques cashed, advances on Endowment Policies.—48 Aungier street. T

CASH Advances from £10 upwards. Apply 34 Exchequer street, Dublin.

CASH Advanced.—66 Mid. Abbey street (First Floor) strictly private. 7B 22

INVESTMENT or Directorship—Old established Wholesale and Retail Firm, with large modern factory and latest up to date machinery, requires additional Capital of £4/5,000 to develop the business; established over 30 years. Prepared to consider partnerships preferably to persons willing to take active part. Fullest investigations to principals only.—L 1793, this office.

LOANS Advanced on reduced terms, £10 upwards; strictly private.—Commercial Union Loan and Discount Co., 57 Mid. Abbey street. 'Phone, 46096.

LOANS guaranteed on moderate terms.—F. Toohey, 15a Bowne's street, Dublin.

MONEY Arranged, house and other property.—Charles Haigh and Son, Ulster Bank Chambers, 3/4 Lower O'Connell street, Dublin. Telephone 43012.

PARTNER WANTED, active or otherwise, for new Food Factory, Dublin; principals only.—L 1757, this office.

WANTED by a progressive Dublin Firm Protestant which is short of capital. Loan of £100, to be repaid in 12 monthly instalments of £9—L 1807, this office. 6 F

YOU cannot do better if you require a Loan from £10 upwards; reasonable interest; long terms.—23 Dawson street.

10 P.C. offered for Loan £4/5,000; well secured.—L 1471, this office. 4 F

£5 TO £500 Advanced Privately on approved personal security; repayments to convenience of client; low rate of interest; loans can be repaid by small instalments to suit. Call or write for particulars.—A. Freeman and Co., Waterloo House, Pembroke street. 21

£15 TO £500 cash advanced, town and country. Post-dated Cheques cashed.—Central Trust, Ltd., 17 Clare street, Dublin. T

HOTELS AND RESTAURANTS, OFFICIALS, SERVANTS, ETC.

POSITIONS VACANT.

HOTEL—Young PORTER REQUIRED. Send copies, L 1787, this office.

WANTED, as experienced WAITRESS. Apply Hunter's Hotel, Rathnew, Wicklow. 6 F

EMPLOYMENT WANTED.

EXPERIENCED Barmaid or General Assistant; Hotel, city, suburbs; recommended.—L 1705, this office.

EXPERIENCED Kitchen Porter, outdoor, indoor, hotel, anywhere; highly recommended.—L 1732, this office.

HOTEL Housemaid—Young Lady desires position; excellent references; first class hotel experience.—L 1468, this office.

YOUNG, experienced Cook General, hotel, city, suburbs; highly recommended.—L 1736, this office.

MOTOR CARS.

AUSTIN Distributors: Lincoln and Nolan, Ltd., 57-58 Lower Baggot street, Dublin. T

SALE OF MOTOR CARS.

ARMSTRONG SIDDELEY LIMOUSINE, 20 h.p., 6-cylinder, 1928 model. Also ARMSTRONG SIDDELEY FABRIC SALOON, 14 h.p., 1926 model; both in running order. Seen Aldborough House, Dublin, 10 a.m.-4.30 p.m., week days, 10 a.m.-12 noon Saturdays.—M. DALTON, Controller of Stores, Dept. Posts and Telegraphs, Aldborough House, Dublin. C.13. 7/- 632. W.H.Co. 5 F

A TRIUMPH De Luxe 8 H.P. 4 Door saloon, 1933 model, sun roof, leather upholstery, taxed, etc.; £200.—L 1515, this office. 4 F

ARMSTRONG Siddeley Saloon—1930, 12/6, £150; 1929, 15, £180. Austin Saloons—1931, 12/6, £175; 1930, 18 De Luxe, £150. Ford Saloons—1932, 14.9 De Luxe Fordor, £150; Tudor, 1929, taxed to 31/12/33, £80. Morris Saloons—Coupes, two, 1928, both rebored and new pistons, £70 and £75. Major, 1932, £215; Cowley 1932 De Luxe, £185; and many others, all in splendid condition. Lists free.—Hurl Motors, Ltd., Lr. Mount street, Dublin. 5 A

AUSTIN Twelve Four Burnham Saloon; tax paid and year; splendid condition; £150.—Rawson, "Maydown," Upper Albert road, Glenageary. 6

AUCTION as usual of Cars and Motor Cycles, Saturday, at 3 p.m., at Depositories, Ignatius road, Drumcondra. 'Phone: Drumcondra, 18.—E. F. Lewis, Auctioneer.

AUSTIN Tourer, 1926, 12 h.p., excellent condition; bargain.—Vereker, Frankfort Garage, 53 Upper Rathmines.

A BARGLIN, 7 h.p. Saloon, 1929 (Peugeot); little used, as new; taxed; £55.—L 1731, this office.

A 12 H.P. Citroen Saloon, Wolseley Hornet Saloon and Ford Saloon Wanted in part exchange for new cars. Any make of car or commercial vehicle supplied. Cash and deferred payments.—Abbot-Hurst Williams, Talbot place, Dublin. 7 C

AMSTRONG Siddeley 14.9 Saloon, absolutely perfect mechanical order; excellent appearance; well cared for; any test; exceptional opportunity; admirably suitable for professional person.—L 1785, this office.

ANY make of Car completely Overhauled and Painted.—Jones, Haddington road, Dublin. 7 E

CHRYSLER Tourer, 1926, perfect order, good appearance; £17 15/-. Seen York street Garage. 7

DELAGE 14 h.p. Fabric Tourer, tax paid, £45.—H. W. R., Stephen's Green Club. 6

DONNET-ZEDEL 14 h.p., £10 10/- tax, perfect condition, owner driven; best offer.—The Tower, Malahide.

FORD 8 Tourer, 1929, good condition; £60.—L 1531, this office. 4 F

FORD Saloon, 1929, taxed December; £75.—L 1536, this office. 4 F

FOR Sale, Peugeot, perfect running order. Address "Z 3676, Motor," this office. 6 A

FOR Sale, 1927 11 h.p. Fiat Tourer, excellent condition and order; is almost new, every battery, etc., cheap for quick sale.—Shaw, Newtown Park, Blackrock. 6 F

FORD 4 door Saloon, April, 1931, mileage under 20,000, taxed 31st December, 1933. Owner's own, no insurance claim, well kept and in perfect order; price £150. Address "Z 3712, Ford," this office.

FOR Sale, Crossley Tourer; seen any time.—C. Clarke, 103 Summerhill. 7 A

HUDSON 6-seater Saloon, 1930 model, 24 h.p. Standard Saloon, 1932 model, 10 h.p. Both cars in perfect order. To be Sold owing to temporary absence from the country. Apply Captain Thomas, Belmont, Carlow. 5

HUPMOBILE "Straight 8" Saloon, practically new worth inspection; a bargain, £105.—John Mulholland, Ltd., Lower Mount street, Dublin. 6 A

LATEST 1933 Models in stock—Austin, Essex, Ford, Hillman, Minx, Morris, Singer, Standard.—Hurl Motors, Ltd., Lr. Mount street, Dublin. 6 B

MOTOR Repairs to any make of Car executed by the most skilful mechanics and most up-to-date electrically worked plant, at really low charges; satisfaction guaranteed.—Hurl Motors, Ltd., Lr. Mount street, Dublin. 6 A

MORRIS Sunbeam Two Seater, 1926, new battery, all perfect; old Car; seen rear 43 Pembroke road, between 11-30-4 p.m.

MORRIS Minor Saloon, 1929, just overhauled and coloured, new pistons, four new tyres; £80.—L 1659, this office. 6 B

MORRIS Oxford 1930 6 cyl. Fabric Saloon, in splendid order throughout, complete equipment; interior carpets; only reasonable trial.—A. A. Brittain, Ltd., Portobello, Dublin. 6 B

M.G. Midget for Sale, 1932 model, in perfect condition, two seater. Address "Z 3684, Midget," this office.

MORRIS Cowley Saloon, 1929, very little used as new battery, good condition throughout; £85.—John Mulholland, 8a Lower Mount street, Dublin. 6

REPAIR or Repeat—At 17a Westworth place—E. W. Archer and Co. provide a Repair service second to none. 23

RENAULT 12.6 Saloon; tax £13; good condition; £45.—5 South Circular road, Portobello. 6 F

ROVER Saloon, 5 seater, 1929, 16 h.p., numerous extras and fittings, perfect condition, taxed December, 1933.—Vereker, Frankfort Garage, 53 Upper Rathmines.

SOUNDHAND Cars and Commercial Vehicles large selection and keen prices; cash or easy terms. Interview us first.—Doyle's Motors, Ltd., 16 Bachelor's Walk. T

CHAUFFEURS, MECHANICS.

WANTED.

WANTED, YOUTH, experienced in washing, polishing and greasing cars; must provide references. Apply T. 1642, this office. 6

WANTED, MOTOR MECHANIC to take charge of Motor Garage; must be good salesman; only first class person need apply; state lowest wages to begin with, also religion. Address "Z 3737, Mechanic," this office.

REPRESENTATIVES WANTED.

REPRESENTATIVE REQUIRED by well known Confectionery House. Send full particulars, experience, etc., to "Z 3635, Representative," this office. 5 F

TRAVELLERS, calling Grocers, Confectioners, Butchers, etc., having the opportunity of introducing a new additional line, are invited to communicate with Advertiser. There would be no samples to carry, whilst extra earnings could be considerable.—L 1776, this office. 7 C

LEGAL APPOINTMENTS.

LAW Clerk, general country practice, seeks change, K.C.'s recommended testimonials; Address "Z 3744, Clerk," this office.

LAW Clerk, experienced court practice, shorthand typist, testimonials, outlay, highly recommended; moderate.—L 1770, this office.

SCRIVENERY, Typewriting and Duplicating Work executed (Typists supplied).—F. Hill, Cope street. T

SOLICITOR'S Practice (death vacancy) for Sale, good provincial town, West of Ireland. Very suitable and well established. Only particulars on application. Address "Z 3739, Practice," this office. 7 A

TUITIONS AND SCHOLARSHIPS.

ALL Professional and University Prelims., Oral and Correspondence. Success lists free.—McInnire's College, Gardiner's Row, Dublin. T

ARITHMETIC, Algebra, Bookkeeping, English, etc.—A. J. Dodd, B.A., 4 Upper Ely place. 27

AT Central School of Modern Languages, 14a St. Stephen's Green (phone, 51997)—Grinds given for all Examinations; special Evening Classes for business people. Prospectus free.

BOOKKEEPING, Shorthand, English, Arithmetic; 1st Floor, 5 Fleet street, morning, afternoon, evening. L 1291, this office. 12 S

CLEARANCE, Term, Degree Examinations, Trinity College—Numerous successes.—Henry Hamilton, M.A., 5 Dartmouth square. 5 A

ENGLISH Home Teacher, Senior, large Dublin school, specialist, Grinds all Exams.—L 1685, this office.

FOREIGN Lady teaches French in exchange for Motor Drives; only refined ladies.—L 1803, this office.

GOVERNESS or Nursery Governess (Protestant) disengaged; all subjects; needlewoman; excellent references. Address "Z 3743, Governess," this office. 7

GOVERNESS Catholic, excellent teacher, trustworthy; entire charge; needlewoman. Address "Z 3668, Governess," this office.

INSTRUCTRESS, Conversation in Hindustani, other Indian Languages, given by Moslem.—L 1720, this office.

LADY requires Address Protestant Kindergarten School, Rathmines.—L 1525, this office. 4 F

LADY, B.A., B.Dip., desires position; suggests Language, English, Mathematics; moderate terms.—L 3689, this office. 6 B

NURSERY Governess, R.C., desires position, temporary or permanent; thoroughly experienced, excellent references. Address "Z 3619, Governess," this office. 5 A

PRIVATE Tuition, Shorthand, Typewriting; hall usual times; moderate.—Murphy, 16 Appian way. 12 A

VISITING Governess—Young gentlewoman, qualified, experienced, desires post, children 5-10 years; would take small class, private school.—L 1702, this office.

WANTED, post, daily or resident, by young Lady; educated Alexandra College; experience teaching children 5 to 10 years; usual English, French, Latin. Address "Z 3721, Post," this office. 7 C

15 GUINEAS a Term, inclusive—Boarding school for Girls, North Wales coast, with good Irish connection, has Vacancies, at reduced fees for next term; preparation for all exams.; sea and mountain air. Address "Z 3674, School," this office. 31 X

GOVERNESSES AND TUTORS WANTED.

PRINCIPAL TEACHER WANTED for S. Mary Shandon National School, Cork, after summer vacation, on expiry of letter cary. to Canon Jeffers, Sundry's Well, Cork. 5 A

WANTED, South Dublin, middle May, experienced Protestant HOUSEKEEPER, willing to travel and obliging.—L 1571, this office. 5 A

EMPLOYMENT WANTED.

ACCOUNTANT-Secretary (qualified) disengaged, considers wide experience with commercial firm, contact, staff, etc., desires position; excellent references, qualifications.—L 1740, this office. 7 C

A RESPECTABLE Girl wishes to hear of a post at once as Lady's Help, or would go mind invalid lady; R.C.; can be well recommended.—Address "Z 3708, Girl," this office.

CAPABLE Woman Help disengaged; nursing experience; travel; references; interview; C. of I.—L 1626, this office.

CAPABLE Fully Qualified Saleswoman (21 years), C.I., wishes to change in high class Dublin drapery and appearance, desires position in city or town; highest references. Address "Z 3210, Capable," this office.

EXPERIENCED Invoice Despatch Clerk seeks vacancy; idle through family; moderate.—L 1522, this office.

GENTLEWOMAN (27), Protestant, desires post, Companion Help; country preferred; small salary. Address "Z 3722, Post," this office. 7 C

GENTLEWOMAN (Protestant) seeks post, Companion Housekeeper; excellent testimonials.—L 1744, this office. 6

GROCERY Manageress, Boots—Assistant (Protestant), with over 4½ years' experience in one house, desires change; moderate salary. Address "Z 3646, Assistant," this office.

HOUSEKEEPER—Protestant young Lady desires position in school or business house; highly recommended. Address "Z 3749, Housekeeper," this office.

LADY highly recommends Protestant Nurse, Companion, or attendant to invalid lady, or Woman Housekeeper to single gentleman in Dublin district.—L 1647, this office. 6

LADY, Trained Teacher, desires post of trust, companion, invigilator, Secretary or Lady's Companion.—L 1764, this office. 7 A

CHAUFFEURS, MECHANICS, CONTINUED.

DISENGAGED.

CHAUFFEUR seeks employment; understands all running repairs; strict T.T.; excellent references; gardening if required.—Reply, stating wages, to "Z 3668, Chauffeur," this office. 6 B

EXPERIENCED Chauffeur and Gardener, reliable, trustworthy, total abstainer, married, no children, accustomed to all garden work, seeks immediate situation, indoor or outdoor; best references; life absentee. Address "Z 3742, Chauffeur," this office. 6 C

EMPLOYMENT WANTED CONTINUED.

PAINTING Paperhanging, Electric Light and Bells, all kinds of general House Repairs, town or country, by experienced workmen; compare prices with others.—L 1725, this office. 7

PAINTING, Paperhanging, Carpentry, Plumbing; exceptionally moderate; reference.—Tate, 30 North George's street.

REFINED Lady (47), capable Housekeeper; would suit widower or small family. Address "Z 3720, Lady," this office. 7 A

RESPECTABLE farmer's daughter, Protestant (23), desires post as Useful Help; excellent references.—Stanley, Upper Fallowbeg, Leix.

RESPECTABLE wishes to hear of vacancy in Bar or Grocery (Retail); two years' experience, and 14 years' experience wholesale grocery. Address "Z 3717, Boy," this office.

WARRANT Officer, British Army (Irishman), shortly being discharged to pension, seeks any position of trust, Rent Collecting, Timekeeper, etc. Exemplary character and highest testimonials. Good security if necessary.—L 1320, this office. 10 A

WIRELESS Expert, at present disengaged, desires appointment, first class firm.—L 1658, this office. 6 B

YOUNG Lady, Shop Assistant or Clerical Work, shorthand typist.—L 1738, this office.

MALE SERVANTS WANTED.

BUTLER WANTED, middle-aged, R.C., unexceptionable references.—L 1602, this office. 5 A

WANTED smart, intelligent PAGE BOY; excellent opportunity. Apply 10 a.m. to 2 p.m., 18 Northumberland road. 6 F

STEWARDS AND GARDENERS WANTED.

WORKING STEWARD (Protestant) WANTED; good buyer, seller, and general knowledge of cattle and diseases; knowledge destruction vermin and general demesne upkeep. Address, stating age and experience "Z 3656, Steward," this office. 5 A

MALE SERVANTS DISENGAGED.

EXPERIENCED, young active Hand, shortly disengaged; can be highly recommended. Address "Z 3584, Hand," this office. 4 F

HAND—Situation wanted by competent married man (no family); first class character; excellent references. Address "Z 3644, Hand," this office.

HAND, respectable, married, Protestant; long experience; thoroughly trustworthy, sober, careful. Address "Z 3711, Hand," this office.

HANDYMAN requires situation; good gardener, miller; job or permanent. Address "Z 3718, Man," this office.

LADY recommends General Man; owner or anyone; thoroughly trustworthy in every way. Address "Z 3695, Man," this office. 6 B

PANTRY Boy (Protestant) seeks situation by elderly man; recommended.—Rea's Office, Armagh. 6 D

PROTESTANT requires situation, Butler's pantry; well recommended. Address "Z 3710, Butler," this office. 6 A

PUBLIC Hall experienced Footman Valet disengaged; go anywhere, Ireland or England, can be highly recommended in every way. Address "Z 3590, Footman," this office. 4 F

DOMESTICS WANTED.

A RESPECTABLE GIRL WANTED for Morning Work one afternoon; must be well recommended.—L 1789, Irish Times Branch Office, Rathmines.

GIRL REQUIRED for housework, mornings, Sundays; cook well recommended.—L 1830, this office.

"IRISH TIMES"

EMPLOYMENT REGISTRY.

NO FEES CHARGED.

HOURS: 10 a.m. to 4 p.m. Saturdays, 10 a.m. to 1 p.m.

The Matron has several vacancies on her books for recommended Unemployed, experienced and untrained, placed immediately.

31 Westmoreland Street, Dublin. 'Phone 23062

COOKS AND DAIRYMAIDS WANTED.

FIRST class LADY COOK for Dublin; kitchenmaid kept; good home and own attendance; good salary for Aug. June. Furnished apartments, if essential.—L 1175, this office.

WANTED, first class COOK; neighbourhood, for private residence at Ballsbridge, Galway. Apply, enclosing copies references and stating wages required to Z 3625, Cook," this office. 5 C

WANTED, good COOK GENERAL; must be experienced, good cook, house-proud, and thoroughly clean; house parlourmaid kept; no basement; good wages. Apply, after early, with copies, Mrs. Maffin, 28 Brendan's, Ballsbridge.

DEMESNES WANTED

A SMART young GENERAL WANTED at once; all dinners. Apply, after 7 o'clock, 43 Belmont avenue, Donnybrook.

A YOUNG GENERAL WANTED; experienced, good cook; family of 3. 23 South Anne street, before 1 p.m.

DAILY GENERAL WANTED. Apply 82 South Lotts road, Pembroke.

RELIABLE country Girl as GENERAL for suburban flat; calls first; capable into charge children; age, references.—L 1603, this office.

MOTOR CARS CONTINUED.

SINGER Tourer, 10 h.p., perfect order, taxed June, 1933; £30 or nearest. Seen by appointment, 24 Royal terrace, W., Kingstown. 6 F

SIX Cylinder Citroen Saloon, bought May, 1931, taxed to December, 1933, perfect condition throughout, owner driven; seen in Dublin by appointment; owner requiring smaller car. Address "Z 3664, Citroen," this office. 6 B

STUDEBAKER 2-Door Saloon for Sale, five seater, good running condition, two spare rims and covers. 20 Clyde road, Ballsbridge, Dublin. 6 B

VAUXHALL All Weather Touring Car, 1929, for Sale; magnificent condition; any trial; sell cheap to immediate purchaser. Seen "Caramore," the Burrow, Sutton, Co. Dublin, after 6 o'clock, Friday, 7th April; or Saturday, 2 p.m. to 5 p.m.; or Sunday, 9 a.m. to 1 p.m. 6 F

15 H.P. Standard Sunshine Saloon, 1929; excellent condition; trial.—L 1795, this office.

1929 SALMSON Saloon, 10 h.p., first class condition; £55; bargain.—Reynolds, 86 Sandymount road. 6 H

1928 HILLMAN Saloon, 12.9 h.p., taxed, in perfect condition; £55.—Dixon, 33 Oakley road, Ranelagh. 6 B

1928 CITROEN Saloon for Sale, cheap. Seen 16 Palmerston road, Rathmines. 7 A

1932 STANDARD Little Nine De Luxe model, taxed December. Seen Frankfort Garage, 53 Upper Rathmines. 6 B

WANTED

AUSTIN Seven Coachbuilt Saloon or Touring Car; must be good condition.—L 1495, this office. 6 F

MORRIS Minor or Austin Seven Coachbuilt Saloon or Tourer, 1929; in good condition. Address "Z 3744, Motor," this office.

WANTED, 1930-1932 Saloon Car, about 12 h.p. L 1675, this office. 6 F

LORRIES, VANS, MOTOR AND STEAM HAULAGE.

BEDFORD 2 Ton Tracks, Vans and Buses; also 10 cwt. and 30 cwt. Lorries in stock.—Doyle's Motors, Vauxhall Motor Distributors, 16 Bachelor's Walk. T

FOR Sale, 4 Ton Kaiser Lorry, in good condition, will take 4 ton load anywhere; any trial; fitted with electric lighting, cheap to immediate purchaser; also 1924 6 Cyl. Buick, complete, or in parts, year 32 f.s.; 33 excellent condition.—Ryan, Garage, Lansdown, Longford. 4 E

MORRIS Oxford 1928 14 Light Van, in good order; low price, £55.—Hurl Motors, Lr. Mount street, Dublin. 6 A

WANTED.

WANTED, Austin Seven or other light Delivery Van. Address "Z 3604, Van," this office.

MOTOR CYCLES.

ADVANCES on Motor Bikes, Cars, Jewels.—Gorman, 4 Pawnbroker, Wineyards street (opposite Castle Court); new garage.

NORTON—Call and inspect the new 350 Model with dual seat at £63.—J. J. Kelly, 27 Bachelor's Walk, Dublin.

TRUSTY TRIUMPH, wonderful 1.47 H.P. O.H.V. Model, 1930, unlimited testimonials; Osmosis oil bath; drive; wide electric lighting; £35 1/- or £3 10/7 monthly. Carriage paid. Other Models from £26. Catalogues all models Free.—Triumph Stockists, Erne Motors, Co., Lower Erne street, Lower Pearse street. 14 X

1933 COVENTRY-EAGLES on view. The world's best value. Call and inspect or write for catalogue. Prices £28, £29, £30, £35 10/-.—J. J. Kelly, 27 Bachelor's Walk, Dublin. T

ACCESSORIES, TYRES, ETC.

AT Roberts', Talbot lane, Dublin—Guaranteed Second-hand Tyres, cheap; all sizes stocked.

COOK'S for Tyres, Sports Goods, Motor Accessories, Batteries, Bulbs, Oils, Vulcanising and Battery Charging. Free carriage and fitting—Hastings street and Leinster Market, opposite Theatre Royal. Trade and Commercial Orders, Fenian street (Westland Row) Dublin. 'Phone, 62618. F

WANTED, Tecnaure district, reliable GENERAL; two in family; good wages; reliable essential; wages £22-£24. Reply L 1749, this office.

HOUSE AND PARLOURMAIDS WANTED.

WANTED, HOUSE PARLOURMAID for guest house; experienced, early riser, good worker. Address "Z 3716, Parlourmaid," this office.

WANTED, well recommended; country place.—Fairyhill, Black rock. Telephone, 138. 7 C

NURSES WANTED.

EXPERIENCED Protestant NURSE or MOTHER'S HELP WANTED; 3 children and baby; state ages and copies references. Address "Z 3698, Nurse," this office. 6 F

WANTED, experienced, steady CHILDREN'S NURSE for children, including a baby one month old; convenient to provincial town, Co. Kildare; send copies references and state salary. Address "Z 3726, Nurse," this office. 7 B

DOMESTICS DISENGAGED.

EXPERIENCED Working Housekeeper, young, of General, small family; recommended.—L 1713, this office.

LADY recommends good, useful Lady's Maid; good needlewoman. Address "Z 3615, Maid," this office. 4 F

LADY wishes to recommend Girl as General Help; knowledge of all housework; Protestant; Dublin suburbs. Apply 17 Hazelton road, Donnybrook.

LADY would recommend a respectable Woman for housework, 10 to 5.—793, Irish Times Branch Office, Nassau street, Dublin. 7 A

SALESLADY, Shop or perfect condition, 50 wide, 33 long.—L 1676, this office. 6 F

TYPEWRITERS, all makes from £3. Fully guaranteed.—Norman Typewriters, 9b Trinity street. T

TELESCOPE, large Astronomical, etc., Tripod, mahogany case; spare Eyepieces; cheap.—L 1800 this office. 6 F

WICKER Bath Chair, comfortable, good condition; also Carrying Chair, bargain.—Box 19, Stephens's Lonny, Dun Laoghaire.

"IRISH TIMES"

EMPLOYMENT REGISTRY.

NO FEES CHARGED.

HOURS: 10 a.m. to 4 p.m. Saturdays, 10 a.m. to 1 p.m.

Matron can supply well recommended Domestics, experienced and untrained, all capacities.

31 Westmoreland Street, Dublin. 'Phone 23062

COOKS AND DAIRYMAIDS DISENGAGED.

A GOOD Cook or Cook General, thoroughly experienced; excellent long references. Address "Z 3728, Cook," this office.

COOK General, experienced, business house or private; good references.—L 1734, this office.

DISENGAGED, First Class Cook. Address A. McDonnell, Mucrno street, Castleblayney, County Monaghan.

GOOD Plain Cook or Cook General; experienced; highly recommended.—L 1706, this office.

HIGHLY recommended, Wexford Girl, Cook General; good reference; 2 in family. Apply 1712, Irish Times Branch Office, Baggot street Bridge.

GENERALS DISENGAGED.

EXPERIENCED General, all duties, city or suburbs; good reference.—L 1704, this office.

EXPERIENCED General; good cook, laundress; small family; well recommended.—L 1705, this office.

EXPERIENCED General; good references; married or sensible.—L 1735, this office.

EXPERIENCED Country Girl, General; city; suburbs; Protestant; good reference.—L 1739, this office.

EXPERIENCED General, comfortable, clean, good references; small family.—E 0 326, Irish Times Branch Office, Dublin. 7

GENERAL, young, three years' experience, wishes situation, Dublin suburbs; well recommended.—Apply Hughes, 19 Lower Leeson street, Blackrock.

LADY highly recommended good General; excellent long references.—L 1711, this office.

TO train as General (17); £16, Catholic; Bray or Kilternan preferred.—Josie Walsh, Edermine, Newtownmountkennedy.

YOUNG General wishes situation, small family; references.—McGovern, Leixlip, Co. Kildare.

YOUNG, experienced General; city or South suburbs; recommended.—L 1747, this office.

YOUNG Country Girl, train as General, Matinées; driving; recommended.—L 1714, this office.

HOUSE AND PARLOURMAIDS DISENGAGED

A YOUNG, experienced House Parlourmaid (22) seeks situation; two present place; highest references.—L 1715, this office.

EXPERIENCED House Parlourmaid desires place; excellent references.—1092, Irish Times Branch Office, Nassau street. 7

EXPERIENCED Housemaid or House Parlourmaid (Roscrea); long references.—L 1741, this office.

EXPERIENCED Parlourmaid, age 26, seeks situation in Southern county.—Address "Z 3729, Maid," this office.

HOUSE Parlourmaid, 25, desires situation; good recommendation.—Allen Boyle, Rathwire, Kilkenny, Westmeath.

YOUNG country girl, experienced Housemaid, go as Waitress; recommended.—L 1733, this office.

NURSES DISENGAGED

CHILDREN'S

...ver Seeds
THE WORLD'S BEST
...e Free : Catalogue Free
...WER & Co WATERFORD
...RCHANTS and NURSERYMEN

FARM, BEES, ETC.

SWEET CORN.

...this subject in the *Weekly Irish Times*, the Poultry Correspondent says:—

We are often advised to feed according to the weather, but, if we did this, we would never be done changing, as we frequently experience the whole four seasons inside a single week; but considerable modifications are generally necessary. Just now the sudden change to mild, sunny conditions is such a stimulant to the laying birds that we are inclined to reduce their meat supply, but it is unwise to cut this off altogether until April is gone, as the fields do not yield much of an insect ration until the ground gets warm. It is safer to keep up the winter feeding for some time longer; for it is impossible in a climate like ours to make any arbitrary rules as to when to change the character of the fowls' food. The beating of the soft mash may gradually cease.

...is delicious vegetable, equal to ...sugary of Marrow Peas, has ...e of the recognition given to it ...rans-Atlantic cousins; possibly ...its culture is considered diffi...lt is not so, and, now we that ...riety giving first quality cobs ...s seen in the open, we wonder ...Preferably, however, we like ...plants in the greenhouse for ...planting out in a warm, sunny ...nd to this end sow single seeds ...aper pots. There is no end to ...ness of these waterproof paper ...ts season; they are now stocked ...dsmen, and with ordinary care ...al seasons.

...—Procure Receipts for starting under ...nt out in May or June, from 2/6 ...a great variety, for planting now, from ...100—Drummond's, Ltd., 58 Dawson ...

...F in Garden Planting, rock gardens, ...rcadia pergolas, hard tennis courts, ...ral supplied; R.H.S. medalist.—F. ... Whitechurch Nurseries, Rathfarnham. ...

...MS. Sutton's Intermediate (10 varie...utumn sown plants, 12 1/3, 100 ...Bells 2 varieties, to colour or mixed ...0/6 Anemones, St. Brigid or mixed ...Giant Daisies 4 varieties, 12 1/-; ...2 Canna Patten, Fothergill's ...

...ry Ballawley Park, Dundrum, Dublin, ...ar Exhibit of Spring Rock Plants at ...Show on 12th and 13th ...

...MS. strong plants, gorgeous colours, ...3, 1/6 dozen, 8/-, 10/6 ...ballbridge. ...

...Herbaceous Plants, all varieties stocked ...Ballsbridge Nursery, Ballsbridge. ...

...Dusty Miller," strong plants, 1/3, ...Lobelia Cardinalis, 1/-, 10/- dozen, ...Allen-town, Kells, Meath. ...

...Arlene, strong, transplanted, 3/6 100, ...e.—Rumsey, Ballsbridge. ...

...Arlene, and 15 Parliament street— ...ings early; transplanted and grow my ...Orders booked now; Tobacco-free; ...all my plants are guaranteed full ...ity and hardiness cannot be beaten. ...

...By parcel post, Carnations, double ...Stocks, Lupins, Hollyhocks, ...Wallflowers, Early Chrysanthemums, ...elphiniums, Aubretia, Polyanthus, ...s sent

BOOKS OF THE WEEK.

THE EUCHARISTIC CONGRESS.

Thirty-First International Eucharistic Congress, Dublin, 1932: Pictorial Record. Dublin: The Veritas Company. 2/6 net: 3/6 post free.

SINCE last year's Eucharistic Congress numerous souvenirs of that memorable event have appeared in various forms, but nothing issued hitherto approaches the fulness and artistry of the Veritas Company's new Pictorial Record. The Record, which has been made entirely in Ireland, contains 340 photographs, which form a complete history of the Congress in chronological order, and embody portraits of all the dignitaries, clerical and lay, who were concerned in the celebrations themselves or in the preparations for them. Most readers will turn first to the views of the Pontifical High Mass in the Phœnix Park and of the Benediction on O'Connell Bridge. They will find a surprising variety, chosen from all sources, which helps to give an idea of the crowds which thronged Dublin on that Sunday. One particularly interesting pair of twin photographs shows O'Connell street, as it appeared at 3 p.m., and as it appeared two hours later. There are numerous views of the decorations in Dublin, of the Cardinal Legate's Guard of Honour, of the various contingents of pilgrims from foreign countries, and of the camps arranged for their accommodation. Twenty pages of letterpress, extracted from the world's newspapers, offer an impressionistic history of virtually every phase of the Congress.

Five shades of ink are used to avoid monotony in the course of the 150 pages of pictures. A word of praise is due to the linen finish of the cover, and to the quality of the Celtic scroll-work and lettering of the title.

SOUTH AMERICA.

Impressions of South America. By André Siegfried. London: Cape. 5/- net.

POLITICAL science and economics are the ruling passions of Dr. André Siegfried's existence, and, like Mr. Dick and his King Charles's head, they obtrude, though most innocuously and entertainingly, into all his travels and observations. This book is a series of letters, or, rather, short articles, in the form of letters written to friends during the author's tour in South America some two years ago. Though he spent but three months and a "bittock" in the southern half of the continent, he saw a good deal, and his trained mind "garnered statistics" like a certain character of Mark Twain's. He began his tour at Panama and then spent some weeks in Peru. In August he was in Chile, and the entire month of September was passed in Argentina. He spent a week in Uruguay and ten days in Brazil. Scenery and the peoples are well described by his observant pen, but the politics and economics refuse to be passed over, and rear their hydra heads in almost every chapter. Dr. Siegfried examines critically the financial state of every country, and finds it wanting. In Argentina the prodigality of nature atones for the extravagance of her spendthrift and improvident people, but Chile is verging towards bankruptcy. She is heavily mortgaged to North America, and as the author pertinently asks: "How will Chile attain to real political independence when almost its entire debt is in the hands of a single creditor, the United States?" The wealthy South American who spends his time and vast fortune abroad is severely condemned, and Dr. Siegfried leaves little doubt that an amendment of this unpatriotic state of affairs would do much to relieve the financial crises which the South American Republics are experiencing at the present time. He also discusses the politics of the countries, and the factors that make and violently unmake presidents. Questions of race are also raised. The thoughtful and observant political economist is apparent on every page.

SURTEES AND HIS SCENE.

Robert Smith Surtees. By Frederick Watson. London: Harrap. 12/6 net.

A PERUSAL of Mr. Watson's book will enable all admirers of Surtees to re-read their well-loved author with fresh understanding. Few people could be better qualified to write a critical study of Surtees and his characters than Mr. Watson, who, as M.F.H. and follower of the hounds for many years, is steeped in the traditions of the "Shires." To know Surtees well is to know and appreciate a phase of English country life which is now on the wane or almost extinct. The old fox-hunting squires and their rag-tag-and-bobtail entourage of Piggs, Spraggons and Dicky Boggledikes are dead as the dodo, but they have left behind them a sturdy yeoman tradition which endures to this day. Mr. Watson is no armchair critic; he has seen and done everything about which he writes. His criticisms are levelled from the saddle, not from the snug settle, and he has re-created something of this hearty hunting life of those days. Faults were there, doubtless; but, as the author shows, the Pitt Crawleys and Scamperdales of Thackeray were in the minority. The fine farming stock of those days is also vanishing, and such "Ready Money Jacks" of the earlier Bracebridge tradition which endured for so many years are but a memory, fast disappearing. To deal with Surtees makes heavy demands not only upon the literary ability of the author, but on his technical knowledge of hunting. Mr. Watson comes through with colours flying, and his knowledge of the sport and social conditions of those days is equal to every occasion.

THE CHRISTIAN APOLOGIST.

The Religious Philosophy of Baron Von Hügel. By L. V. Lester Garland. London: Dent. 5/- net.

MR. LESTER GARLAND has written a very valuable little introduction to the work of one of the most profound thinkers of recent years. Baron von Hügel has exercised a deep influence upon modern religious thought, and is generally recognised as the greatest apologist for Christianity of our times. He who would read and comprehend this thinker must needs gird up his loins: "Philosophy and religion were for von Hügel strenuous enterprises which make the largest demands upon the mind and the heart, and he who embarks upon them must be prepared to pay the cost." The Baron's mind was a ponderous machine, which ground out thought with the utmost care and deliberateness. His intellectual honesty led him to introduce qualifications of his statements, and asides and parentheses, which distract the attention from the point at issue and are apt to bewilder the reader. Mr. Garland, in discussing the Baron's style, does much to clear the way for the student. There is a thorough exposition of the Baron's metaphysical position as a convinced realist, and the grounds on which he rested his defence of theism and his strong antipathy to pantheism and subjectivism. The remainder of his views are dealt with broadly. Altogether the book is an admirable key to the philosophy of an important thinker.

THE ORMOND DEEDS.

Calendar of Ormond Deeds, 1172-1350 A.D. Edited by Edmund Curtis, Litt.D., Dublin: Published for the Irish Manuscripts Commission by the Stationery Office. 10/- net.

The Red Book of Ormond. Edited by Newport B. White, M.A. Dublin: Published for the Irish Manuscripts Commission by the Stationery Office. 5/- net.

THE Irish Historical Manuscripts Commission has entered upon the task of issuing calendars of the deeds and other documents relating to mediæval Ireland, preserved in the muniment room at Kilkenny Castle. This huge mass of records, the accumulation of many centuries, has never yet, so far as the mediæval documents are concerned, been investigated. Yet it is of great importance for the study of the period; for the princely House of Ormond, with its vast possessions, its mighty influence and its innumerable members prominent in the arts of war and peace, played such a large part in the shaping of the history of mediæval Ireland that an examination of its family records cannot fail, as the editor of this series claims, to add enormously to our existing knowledge of the period.

In the first volume of the series Professor Curtis has edited a large mass of documents covering the period 1172-1350. From these may be gleaned much detailed information on the settlement of the Norman invaders, the grants made by them of the lands which they had conquered, and the workings of the feudal and manorial system introduced by them. This is not all; for many of these documents are of a more public and general nature. They deal with matters concerning the Church and the monastic system, the beginnings of Irish municipal history, and matters of legal and constitutional interest which illustrate the workings of the governmental machine in mediæval Ireland. Furthermore, the records provide a large volume of evidence for the study of that medley of races and tongues which was found in Ireland at a period when the process of blending these diverse elements into something like a homogeneous people had hardly yet begun.

Mr. Newport White's volume in the series is an edition of the oldest Irish family register extant, described by its editor as a remarkable instance of a monument of family history rescued from oblivion, and almost from destruction. It contains rentals and deeds relating to the property of the Ormond family, and will yield the student much information on personal and place names, in addition to details of farming operations, wages and prices, *et cetera*, which must be of importance for that economic history of mediæval Ireland which yet remains to be written.

These two volumes are only the first of a series which will continue down to the time of Elizabeth. It may be expected confidently that the editor of the series, Dr. Edmund Curtis, who is pre-eminent as an authority upon Irish mediæval history, will provide materials in the later, as in the earlier, volumes for that scientific study of Irish history which he has done so much already to forward.

RECENT FICTION.

The Mighty Thing. By Denison Clift. Long. 7/6 net.

"THE Mighty Thing" is a powerfully written novel of post-war America, covering the years 1919 to 1932, and giving a vivid and terrible picture of the abject poverty and destitution that followed in the wake of the Wall street *débâcle* of October, 1929. Captain Dickon Hallet, the only child of a wealthy financier, comes home to New York after two years' experience of the horrors of war, fully determined to stick to his two friends—one of whom was blinded and the other crippled in an effort to save Dickon's life. He has planned, with his father's help, to start some industry in which the three can join, but experiences a rude awakening when he finds that all his world, including even Xandra, the girl of sixteen to whom he is devoted, thinks only in terms of money and what it can buy. We are given a grim picture of this ruthless struggle for wealth, and of the tragic days in Wall street which followed the prosperity of the early post-War years.

The Scandal-Monger. By Emile Gauvreau. Long. 7/6 net.

A year ago or thereabouts Mr. Emile Gauvreau produced a volume entitled "Hot News," which was, more or less, to letters what "Five Star Final" and its multitudinous kin are to the stage and screen. He follows it up with "The Scandal-Monger," which is in the same vein, but a vastly better novel. It describes the short and startling career of a "columnist" on a New York newspaper—the sort of person who finds out, and retails for public benefit, all the tit-bits of information that centre around sugar-daddies and love nests and worse. It is a powerful story, and exceedingly well told, moving with all the rapidity of its film counterparts. If Mr. Gauvreau had quoted even more freely than he does from the scandal-monger's column, his book would have been still more thrilling. The third volume of his trilogy, when it appears, will find readers expectant.

God's Little Acre. By Erskine Caldwell. Secker. 7/6 net.

THOSE who are familiar with, say, the plays of Paul Green know that the moral tone of the Carolinas and Georgia is not exactly edifying, but even that knowledge would not prepare the reader for Mr. Caldwell's book. The author of "God's Little Acre," a title chosen from the movable portion of Ty Ty Walden's farm, makes his people live and behave in something less restrained than animals; so incontinent are they, indeed, that the word "savage" loses its comparative significance. The book may have been intended for heavy satire, but it is written so realistically that only bestiality is recorded. If this is a specimen of American "materialism," effete Europe has nothing to gain from contact with it, and there is no apparent reason why the book should have been written or published.

Beyond the Blue Sierra. By Honoré Morrow. Hutchinson. 7/6 net.

A historic novel, of the romantic country around New Mexico, has been attempted by Mrs. Honoré Morrow. Founding her story on fact—the expedition of Captain Juan Bautista de Anza to open the overland route from Mexico to California—she has produced a very entertaining book. It has plenty of excitement—horses swimming the turbulent Colorado River; encounters with Apaches, and the scaling of the Sierra Madre to open a path for the Anza Expedition into the promised land.

The Prime Minister's Pencil. By Cecil Waye. Hodder and Stoughton. 7/6 net.

These crime novels become more daring in conception every day. "The Prime Minister's Pencil," by Mr. Cecil Waye, has importance in its *genre* not so much by reason of any intrinsic merit as because the victim—or, rather, the second victim; for there are two murders before the process of detection really begins—is the Prime Minister of England. The whole thing is cleverly worked out, and there is a quite original ingenuity in the manner in which the Premier is killed.

The Round Up. By Clarence E. Mulford. Hodder and Stoughton. 7/6 net.

Mr. Mulford is one of the very few remaining writers of wild western stories outside American magazines. He writes, as his characters speak, with a terse tightness of phrase, which keeps his novels on a uniformly sound level. "The Round Up," dealing with Sheriff Bob Carson and divers "bad hombres," will renew pleasure for Mr. Mulford's many devotees. It is a good, straight yarn, capably told.

THE NOTE-FAIRIES.

Adventures in Music-Land. By Beatrice M. Baird. London: Macmillan. 4/6 net.

IN "Adventures in Music-land" Miss Baird does two good turns to her young readers. She gives them a charming fairy tale, with Breve and Crochet and Minim as the fairies in chief, and, as the children read, they are learning a great deal about notes and staves. The idea is an ingenious one, and, in a foreword, Sir Walford Davies gives it his whole-hearted approval. In this story there is a Treble Garden and a Bass Garden, and the note-fairies' adventures in both of them make delightful reading. All the time the reader is learning very valuable things about music in its elementary stages, and is learning them willingly; for the notes take on engaging personalities that must endear them to any child. The illustrations by Miss Brigid O'Brien are entirely charming.

THE SPACIOUS FIRMAMENT.

The Expanding Universe. By Sir Arthur Eddington. London: The Cambridge University Press. 3/6 net.

SIR ARTHUR EDDINGTON has attained fame as an expounder of difficult physical theories in an eminently entertaining fashion. The only regret centring around his latest book is that he did not give us more when he had the pen in his hand; but he has restricted himself to one definite subject, and rightly has refused to be drawn outside it. In this book he considers the theory that the universe is expanding, treats the consequences of this expansion, and links the recession of the galaxies with atomic physics. In the past twenty years sufficient evidence has been collected to show that the spiral nebulæ are moving away from us with speeds proportional to their distances. If they maintain that progress, they will be travelling eventually with speeds approaching that of light, and then something will be bound to happen; for the phenomenon will pass into the domain of the relativist. Space must expand to make room for the expanding material, and this raises the question of space, which can expand according to many models, of which Einstein's and de Sitter's are opposite extremes. Sir Arthur explains the place of each of these models in the expansion which is actually occurring. Cosmic rays, time scales, the cosmical constant and the measurement of length, the quantum theory—all come into the picture, and the author guides us gently on the mathematical journey from the movements of the galaxies to the wave theory of two charges—from the macrocosm to the microcosm. The conclusions reached seem to be as sound as the data will permit, and there is no doubt that this book makes a considerable contribution to science. The average reader, however, may dip into it with the safe assurance that its brilliance and attractiveness will enable him to surmount any technical obstacles which it contains.

WILD LIFE.

Strange Happenings in Wild Life. By George Hearn. London: Hutchinson. 15/- net.

NOT alone has Mr. Hearn been lucky in witnessing a number of strange happenings in the countryside, but he has been able, with the aid of the camera, to produce conclusive evidence in a number of these occurrences. Some of the rare sights put on record in this way are a bank vole in the act of devouring the eggs in a yellow hammer's nest; a rat trundling a hen's egg from the nest to its hole; a little owl actually seizing its prey—a mole; a red-backed shrike about to feed its young in the nest with a wren's egg; and a bullfinch at her nest, containing two cuckoo's eggs in addition to her own. Apart from the fact that it is unusual to find more than one cuckoo's egg in the same nest, the bullfinch is an extremely rare cuckoo fosterer.

In all the accounts, including the descriptions of the tragic duel between two male sedge-warblers, and another between a robin and a blackcap, and the successful search for the way back to its birth-place in the following spring of a deformed willow warbler, there is an affectionate intimacy and homely touch that will appeal to the reader.

In his reference to some cuckoo problems, Mr. Hearn comments upon the contentions of some of our leading ornithologists that the cuckoo invariably lays her eggs into the nests of her dupes. While he has witnessed such acts himself, Mr. Hearn says he finds it difficult to believe that it is possible for the cuckoo to deposit her egg in this way in some nests. With this admission, it is a pity Mr. Hearn does not describe in detail those instances where he says he has seen cuckoos lay their eggs on the grass and then carry them in their beaks to the selected nests. This is one of the oldest theories connected with the life-history of the cuckoo which has still to be proved beyond question.

All the illustrations, from photographs taken by the author and his wife, are exceedingly good. Not only is this statement true from the photographic standpoint, but, many of them are of real scientific value.

BIG GAME.

Hunter's Moon. By Leonard Handley. London: Macmillan. 10/- net.

MAJOR HANDLEY admits himself to be an unpractised writer, but he is a thoroughly experienced and enthusiastic hunter of big game; and his passionate love for the countries of his adoption, and for those wild aspects of nature which he describes, more than compensate for any infacilities of his pen. His object has been to inflame the average out-door-loving reader with the romance of the jungle, and he refrains from the usual technicalities which can make even the best game-hunting books tedious. His book, too, is no long sequence of indiscriminate slaughter. It is not the number of kills described, but the unusually vivid description of a few outstanding kills, which distinguishes his book from many of its kind, and links it, as the author would wish it linked, with Clasfurd's "Rifle v. Romance" and Kipling's "Jungle Books."

His adventures take place in the jungle lands of Northern and Southern India, Burma, the Malay States and Siam, and his knowledge of native ways and customs gives added interest to an absorbing book.

"B.P."

Lessons from the 'Varsity of Life. By Lord Baden-Powell. London: Pearson. 12/6 net.

THE founder of the Boy Scout Movement has no need to write about himself; but at last he has been persuaded to give to the world his autobiography, and, in "Lessons from the 'Varsity of Life," "B.P." sets out to compose a very modest and unassuming chronicle of his varied and venturous career in different lands. His adventures in Africa, the Matabele campaign, the siege of Mafeking, in India and other parts of the East will make the heart of any ordinary boy or young man kindle with envy. Lord Baden-Powell has illustrated his book himself, and his clever line-drawings scattered here and there throughout the text greatly enhance its value.

WINE THAT MAKES GLAD.

The Cellar Key. By T. Earle Welby. London: Collancz. 6/- net.

THIS is a vintage book, whose choice flavour augments itself with every page; and its aroma lingers long in the memory, like one of those rare wines concerning which the author writes so lovingly and with such appreciation. There are people gifted with a natural good taste in wines, who are debarred from the gratification of their palates by the prohibitive cost of the greater vintages, and often through lack of the necessary knowledge by means of which many excellent, but less well-known, wines may be obtained at prices to suit even those possessed of quite moderate means. For such people the late Mr. Welby wrote his book. He had a very complete knowledge of all appertaining to the cellar, and that lore is placed at the disposal of the reader, unencumbered with unnecessary pedantry or display of learning. The principal wines and many lesser vintages are all discussed very fully, with plenty of advice on the choosing, keeping, serving, and, finally, appreciating of good wine.

The modes of serving wines with their appropriate foods are rightly accorded important consideration, with even a broad hint that such ambrosial repasts are not for that degraded commonality which merely regards food and wines as sustenance. He recounts a harrowing tale of a true wine-lover, whom circumstances obliged to entertain a band of such gastronomic Philistines. These clods absorbed incomparable vintages without a word or look of appreciation. At last the host's port, a classic vintage, was placed upon the table. Unable to contain himself any longer, he asked one of his guests: "And what do you think of my '34' port?" "Very nice," returned the creature, "Indeed, better than some I pay 36 for."

Armed with this book, the wine-lover of moderate income will be enabled to stock his cellar with sound wine and to give ample play to his gustatory demands.

TYPES OF THOUGHT.

Interpreting the Universe. By John Macmurray. London: Faber and Faber. 5/- net.

PROFESSOR MACMURRAY'S book is a penetrating and valuable contribution to the theory of knowledge. He shows how knowledge comes before reflection, which is caused by the recognition of a breakdown in the process of spontaneous activity; hence thought is explained as symbolical activity. To complete the process the results of thought need verification. In this connection, it is interesting to note the plea which the author makes for the verification of philosophical theories. The three main types of thought are analysed. Mathematical thought involves the existence of something external to its symbolism, and so cannot give us an adequate representation of the universe. Biological thought is also inadequate on account of the limitations of teleology, and because the conception of an organism apart from its environment is meaningless. In psychological thought lies our hope, but we have yet to perfect a type of psychological thought which is adequate to the purpose. Such are the main points of Professor Macmurray's book, which ought to stand to all philosophical writers as a model of accurate analysis and lucid expression.

THE HUMAN TOUCH.

The Human Approach to Literature. By William Freeman. London: Nicholson and Watson. 6/- net.

IN this attempt to present authorship "humanised" Mr. Freeman's method is to give short scenes in which some of the greatest figures in English literary history appear, and to make them speak much as they may have been supposed to speak. Every chapter is followed by a selection of some of the more familiar passages from the works of the authors named. Thus we see Chaucer standing outside the gates of London; he is joined conveniently by Langland and Gower, and they talk in such a way as to bring out their various characteristics.

The object is laudable, but such an enterprise demands the highest qualities of imagination and critical insight—qualities which this simple work can scarcely claim. Anxious to show his subjects "as men and women, and not merely the stiff cardboard figures of convention," the author is inclined to make them rather obvious persons, seldom lacking in a touch of sentimentality. Throughout the book, indeed, we get the impression that Mr. Freeman is tilting at a bogey of his own invention. To what readers are Shakespeare, Swift and Lamb mere cardboard figures?

PUBLICATIONS RECEIVED.

FICTION.

To Be Happy. By Eileen Walker. Blackwood. 7/6 net.
Extension Night. By Ronald Wild. Rich and Cowan. 7/6 net.
Young and Fair. By Laetitia McDonald. Nicholson and Watson. 7/6 net.
At Close Quarters. By E. W. Savi. Hurst and Blackett. 7/6 net.
Game On Fortune. By Emlil Loring. Stanley Paul. 7/6 net.
The Death Ship. By Harry Edmonds. Bodley Head. 7/6 net.
Tom's a-Cold. By John Collier. Macmillan. 7/6 net.
Love Affair. By Dorothy Buck. Hurst and Blackett. 7/6 net.
Vicar's Walk. By Horace Annesley Vachell. Hodder and Stoughton. 7/6 net.
Murder at Endor. By William Almon Wolff. Putnam. 7/6 net.
Many Mansions. By Henry C. Rowland. Long. 7/6 net.
Fleet Alley. By Douglas Grant Herts. Long. 7/6 net.
Miss Belinda Allen. By Mary Johnston. Thornton Butterworth. 7/6 net.

MISCELLANEOUS.

The Art of Flower Arrangement in Japan. By A. L. Sadler. London: "Country Life." 12/6 net.
Motor Boating for All. By A. H. Lindley-Jones. London: Percival Marshall. 3/6 net.
Le Français pour les Commençants. Par J. L. Théodore-Getz. B.-ès-L. Dublin: The Educational Company of Ireland. 2/6 net.
America Must Cancel. By Frank H. Simonds. London: Hamish Hamilton. 3/6 net.
On Reading Shakespeare. By Logan Pearsall Smith. London: Constable. 7/6 net.
Terra Firma. By S. John Peskett. London: Long. 2/6 net.
General Impressions. By E. M. Delafield. London: Macmillan. 7/6 net.
Four Spies Speak. By Heins Ecke. London: John Hamilton. 8/6 net.
The Flying Carpet. By Richard Halliburton. London: Bles. 15/- net.
The Fall of a Throne. By Alvaro Alcala-Galiano. London: Thornton Butterworth. 10/6 net.
Hot Air in Cold Blood. By Brigadier-General Guy Livingston. London: Selwyn and Blount. 18/- net.
The Recollections of a Bookman. By Alfred A. Stevens. London: Witherby. 10/6 net.
The Celtic Peoples and Renaissance Europe. By David Mathew. London: Sheed and Ward. 18/- net.
Upton Sinclair Presents William Fox. By Upton Sinclair. Los Angeles: Published by the author. 3 dollars.
India: The White Paper. By Sir John Perronet Thompson. London: Macmillan. 1/- net.

NEW EDITIONS.

A History of Europe from the Earliest Times to the Present Day. By Bede Jarrett, O.P. London: Sheed and Ward. 5/- net.
Wintergringtrees. By Cecil Adair. Stanley Paul. 3/6 net.
Islandgrey. By Pendar O'Donnell. The Travellers' Library. Cape. 3/6 net.

Sir Alexander Arthur Walker, 2nd Bart., of The Waternook, Howton-on-Ullswater, Westmorland, died on November 22nd last, intestate, son of Sir Samuel Walker, a former Lord Chancellor of Ireland, leaving property of the value of £500, with net personality £434. Letters of administration are granted to the widow, Dame Dorothy Walker.

DUBLIN DISTRICT COURT.

RETURNED CHEQUES

FALSE PRETENCE CHARGE.

(BEFORE MR. HANNAN.)

Bernard McIlhinney, described as a medical doctor, no address, was charged on remand with forging and uttering worthless cheques, and obtaining money by false pretences.

Mr. Martin Mortell, manager, Jury's Hotel, Dublin, said that the accused man told him he had motored from Derry with a Dr. McKinney, who had been staying at the hotel, and asked him to cash a cheque for £2 on the strength of that. The witness did so, and later had the cheque returned marked "no account."

Mr. John Maher, publican, Corporation street, said that the prisoner had called to his shop and ordered drinks. Having taken them, he asked witness to cash a cheque for £5, and changed one of the pound notes which he received. The cheque was returned from the bank marked "no account."

Mr. James Brennan, assistant manager, Shelbourne Hotel, identified the accused as a man who said that he was a Dr. McIlhinney, from Derry, who had come to Dublin on a private case, but had forgotten his money. He asked the witness to cash a cheque for £2, which he did. The cheque was afterwards returned "no account." This occurred on 12th July, 1931.

The accused man, intervening, said that in 1931 he was in a lunatic asylum.

The accused was remanded in custody until Tuesday.

Detective Officers Cryan and Clarke had charge of the case.

Mr. D. O'Donovan, State Solicitor's Office, prosecuted.

MOTOR CAR CASE.

CHARGE DISMISSED.

John Taylor Grant, a traveller from Scotland, with an address in Victoria road, Clontarf, was charged on remand with loitering in Lower Gardiner street and attempting to steal two motor cars.

Evidence for the prosecution had been given at the previous hearing.

Grant, in reply to his solicitor, Mr. Taylor, said that he had no intention to drive away either of the cars. He had been to a private dance in a hotel, and when he saw the first car outside he thought it belonged to one of his friends. He got into the car to examine it. He went down the road and got into another car and took a look at the switchboard.

Mr. Taylor said that the defendant was a respectable man, and asked that the Probation Act be applied.

Inspector Flanagan said that they took a serious view of these cases, because they had from six to ten cars stolen in a week.

Mr. Hannan said that he thought it was more in the nature of a prank than a criminal enterprise. He would mark the case proved, but dismissed. "Trifling with the motor cars of other people," added Mr. Hannan, "is something that is done at one's peril."

TRUNK THAT DISAPPEARED.

A further remand was ordered in the case of Peter Donnelly, no fixed address, charged with stealing a trunk and articles of clothing, value £16 13s. 6d., from a hotel in Lower Gardiner street.

A pawnbroker's assistant gave evidence of stopping two dress suits, an ordinary lounge suit and a blue jacket, on 24th March, and reporting the matter to the police.

A further charge was added yesterday of stealing articles to the value of £9 15s. from the house, 35 Blessington street.

MONTH FOR STREET MUSICIAN.

William McFarland, a Belfast street musician, was sentenced to one month's imprisonment, when charged on remand with allowing his four children to solicit alms in the streets of Dublin.

Inspector Johns, N.S.P.C.C., had charge of the case.

LARCENY CHARGE.

Michael Saul, no fixed address, was remanded in custody until the 11th inst. on charges of stealing an overcoat, value £5, the property of Dr. Henry Michael, Adelaide Hospital; and of breaking and entering the Norwood Lawn Tennis Club, Sandford road, and stealing a clock and wearing apparel, value £4 2s. 6d.

Detective Officer Goggins said that the accused man admitted both charges.

After hearing evidence in support of the charges, Mr. Hannan granted a remand.

"IN AND AROUND DUBLIN."

EXHIBITION OF WATER-COLOURS.

An exhibition of water-colour drawings by James Buchanan, E. Alan Warren and Edward Forster was opened yesterday by Mr. Dermod O'Brien, President, Royal Hibernian Academy, at the Angus Gallery, 35 St. Stephen's Green, Dublin. All the views have been done from scenes "in and around Dublin." Sixty works are exhibited, many displaying interesting efforts after cloud and water description.

Mr. O'Brien, in opening the exhibition, said that it was the exhibition of three enterprising young men. The majority of people did not know Dublin as these young men knew it. He had lived in and around Dublin for the last thirty-five years and did not know in the least a great many of the places represented there. It was only when people made them acquainted with these things by seeing them and putting them on paper that they were appreciated.

These three young architects had the power of seeing things and putting them on paper. They were mainly coloured drawings, in which they got back to the older water-colour point of view, not, he thought, because they were architects, but that fact must have had a very great effect. They had produced a very pleasant set of water-colour drawings.

DISTRICT COURT INCIDENT.

STATEMENT BY SENIOR JUSTICE.

Mr. Cussen, Senior Justice, stated in the Dublin District Court yesterday that, unfortunately, he had been inconsiderate enough on Friday last to be half an hour late for the sitting of his Court. There were on that occasion seventeen cases listed. He had explained why he had been unable to be present in Court exactly at 2 p.m., and he would not repeat the explanation.

When he arrived a few minutes after 2.30 p.m. on the occasion referred to every solicitor, except one, had left his Court, and many of them had left their clients behind them. He (Mr. Cussen) was informed that a solicitor or a solicitor's clerk was placed outside the door of his Court to inform any solicitor entering the Court after that hour that the Court was boycotted, and that, if he entered it, he would be regarded as a blackleg.

The solicitors, he said, might, or might not, think that he was entitled to object; but, as Senior Justice, he should be glad to have explanations from each of those solicitors who had left their clients behind as to the discharge of their duties towards their clients. He did not intend to hear any of the cases which had been listed for the day referred to unless the solicitors engaged in them applied to him specially.

AN ARBITRATION AWARD.

BUILDING OF A HOTEL.

(BEFORE MR. JUSTICE SULLIVAN.)

Judgment was delivered in the appeal which was brought on behalf of Mr. Patrick J. O'Malley, of the Ormond Hotel, Dublin, from an award of Mr. John Robinson, F.R.I.A., in arbitration proceedings, in which the arbitrator awarded £2,664 13s. 9d. to Mr. John Brennan, North Strand, Dublin, building contractor, trading as John Brennan and Sons, in respect of work done in the building of the new Ormond Hotel. The grounds of the appeal were that the amount awarded was more than that claimed by the contractor's solicitor, Mr. M. Good, in a letter of the 25th October, 1932, and that the award dealt with matters outside the submission to arbitration, and was made without evidence and in excess of the jurisdiction of the arbitrator.

Mr. Justice Sullivan held that the award was made without jurisdiction and could not stand. He allowed the appellant his costs.

Mr. Lavery, K.C., and Mr. Bacon (instructed by Mr. J. J. O'Connor) appeared for the appellant; and Mr. FitzGibbon, K.C., and Mr. W. L. Sainsbury (instructed by Mr. M. Good) for the respondent.

"REALLY TRUE."

SWEEPSTAKE PRIZE AND BONUS.

(BEFORE MR. JUSTICE MEREDITH.)

In an action of Mrs. Eileen O'Riordan, of Kenmare, against Herbert O'Shea, of Brooklyn, Mrs. Mary O'Shea and Miss Nancy O'Shea, both of The Cross Roads, Kenmare, and the Trustees and Committee of the Hospitals' Trust, Ltd., and in an action of the same plaintiff against Mrs. Mary O'Shea and Miss Nancy O'Shea and the Hospitals' Trust, Ltd.,

Mr. Gearoid O'Sullivan applied for an interim injunction to restrain the Trustees from parting with possession of the prize money payable in respect of the ticket No. 48047 in the Grand National Sweepstake of this year, and an injunction to restrain the Hospitals' Trust from parting with possession of the bonus payable to the seller of the ticket.

"In this particular case," said Mr. O'Sullivan, "the ticket had the *nom-de-plume* 'Forget-Me-Not'—(laughter)—and the rather extraordinary reply from the Drum of Fortune was 'Really True.' (Laughter.) 'Really True' was nearly true—(more laughter)—because it came second in the Grand National, and the prize for the holder of that ticket would be £15,000. The seller of the ticket would get £750, and the plaintiff claims to be entitled to half, both of the prize money and of the bonus."

Mr. Justice Meredith—Did it require the persuasion of somebody else to sell it?

Mr. O'Sullivan—It is a case of selling it to ourselves. Two or three parties had the ticket, and said: "Anything we get we will divide, and if we get a bonus we will divide it."

A representative of Mr. Philip H. O'Reilly, solicitor for the Trustees and Committee of the Hospitals' Trust, Ltd., consented to orders for interim injunctions being made.

Mr. Justice Meredith granted the injunctions asked for, and gave liberty to the plaintiff to serve the summons on Mr. O'Shea out of the jurisdiction.

DUBLIN CIRCUIT COURT.

LIFE INSURANCE POLICIES.

JUDGE'S COMMENTS.

(BEFORE JUDGE DAVITT.)

James Marks, 8 Dalton's lane, Bray, labourer, sued the Irish Life and General Assurance Company for the sum of £44 1s., alleged to be due in respect of an insurance policy effected on the life of his sister, Kate Costigan, Waterford.

Mr. L. Sainsbury (instructed by Mr. J. Lionel Lapedus) appeared for the plaintiff, and Mr. J. J. Nugent (instructed by Messrs. J. M. McDowell and Co.) for the defendants.

The plaintiff testified to the taking out of two policies for the total amount stated.

His sister had been in good health up to and at the time when the policies were effected early in 1931. He was not aware that she had been treated either as an intern or extern patient in a hospital in Waterford before or since the taking out of the policies.

For the defence, Henry Haughton, clerk and stores manager at the Waterford County Hospital, gave evidence showing that Kate Costigan had been admitted as a patient on various occasions before the dates upon which the policies had been effected and subsequently.

Michael O'Donnell, an agent of the Assurance Company, gave evidence of having received a report from a Mr. Fitzpatrick, a district superintendent, living at Waterford, recommending the insurance of Kate Costigan, giving her age as about 45 years, not 35, as stated by the plaintiff.

In cross-examination, the witness said that Mr. Fitzpatrick's recommendation at the time was regarded as satisfactory.

Mr. Sean Kean, an official of the Assurance Company, stated that he informed Mr. Marks that the company considered that the policy was invalid in view of information that had come to their knowledge affecting the state of Kate Costigan's health at the time when the policies had been effected. As an act of grace, he informed the plaintiff that the company would be prepared to repay the premiums paid. The plaintiff refused to accept the offer.

Judge Davitt, in giving judgment, said that, from his experience of cases of this kind, insurance companies appeared to be rather casual in the way in which they effected insurances. As he found it difficult to believe that Mr. Marks could have been ignorant of the fact that his sister had been admitted four or five times to a hospital, he would dismiss his claim for the first policy effected and grant a decree for the second one, amounting to £12 7s. He made no order for costs.

"that won't be so dusty!"

Brighten the possibility, buy your 10/- ticket now. Closing date, the 8th May. Receiving Offices at the Plaza, Middle Abbey Street, and at 33 and 38 Dame Street, Dublin.

IRISH HOSPITALS' SWEEP ON THE DERBY 1933

Draw at Dublin 29th May — Race run at Epsom 31st May, 1933.

Hospitals Trust Ltd., 13, Earlsfort Terrace, Dublin.

EASTER HOLIDAYS, 1933.

ON EACH DAY FROM
Wednesday, April 12th, to Tuesday, April 18th, inclusive,

HOLIDAY RETURN TICKETS

will be issued to

LONDON (Euston)

And Principal Stations in Great Britain as under:—

From	L M S via HOLYHEAD.		From	S. & I. LINE via LIVERPOOL.	
	a.m.	p.m.			p.m.
DUBLIN (W.R.)	(a) 8.25	5.10	DUBLIN (N.W.)	(b)	5.30
DUN LAOGHAIRE (Kingstown Pier)	(a) 8.50	5.50			(Saturday) 11. 0

(a) Except Good Friday and Sunday.
(b) Except Good Friday.

SEE SMALL BILLS FOR FARES, Etc.

Tickets may be obtained and accommodation reserved by each route at the respective Offices:—
L M S—15 WESTMORELAND ST., DUBLIN.
S. & I.—16 WESTMORELAND ST., DUBLIN.

First and Third Class Sleeping Cars between Holyhead and London (Euston).

For Better Holidays

VISIT

STRAND HOTEL ROSSLARE

Wires: Kelly, Strand, Phone: Rosslare 1.

Beautifully situated by the Sea. Everything for your comfort and enjoyment. Hotel, Cinema, excellent Golf, Tennis (3 hard courts), Table Tennis (3 tables).

★ GOLF CLUB DANCE Easter Monday Night and special engagement of D'Angelo Italian Players, etc. Book Early.

PORTRUSH

NORTHERN COUNTIES HOTEL.

An L M S Railway (N.C.C.) Hotel CLOSE TO
ROYAL PORTRUSH GOLF LINKS.
(Reduced Fees to Hotel Guests.)
HOT AND COLD SEA WATER BATHS.
Important Reductions in cost of Combined Rail and Hotel Tickets.
OPEN ALL WINTER.

CITY HOTEL, LONDONDERRY

OFFICIALLY APPOINTED BY THE A.A. R.A.C. AND R.I.A. CLUB.
UP-TO-DATE GARAGE.
CENTRAL HEATING. HOT AND COLD RUNNING WATER IN EVERY BEDROOM.
'PHONE 198. TELEGRAMS: "CITIOTEL."

PORTRUSH SEABANK HOTEL

BOOKING FOR EASTER

'Phone: 57. Telegrams: "Seabank."

TO-MORROW'S CHURCH SERVICES.

SUNDAY NEXT BEFORE EASTER.

ST. PATRICK'S CATHEDRAL.—To-day (Saturday): 10, Morning Prayer. Psalm 39. Benedicite 49. Hymn 485, 4, Evening Prayer. Boys' Voices. Magnificat and Nunc Dimittis, Garrett in F. Anthem, "I Waited for the Lord" (Mendelssohn, 659). To-morrow (Sunday): 8, Holy Communion. 11.15, Matins. Litany. Psalm 51. Te Deum and Jubilate, Boyce in C. Anthem, "Glory and Honour" (Wood). Hymn 131, "Ride on, ride on in majesty." Preacher, the Rev. H. Kingsmill Moore, D.D., Prebendary of Rathmichael. 12.15, Holy Communion. 3.15, Evening Prayer. Canterbury Week. Psalm 22. Magnificat and Nunc Dimittis, Walmisley in D minor. First anthem, "Hosanna" (Gibbons). Hymn 127, "When I survey the wondrous Cross." Second anthem, "My God, My God" (Mendelssohn). Preacher, The Rev. E. J. Bicknell, D.D., Prebendary of Chichester Cathedral. Concluding voluntary, March to Calvary (Gounod).

CHRIST CHURCH CATHEDRAL.—To-day (Saturday)—10.45 a.m., Te Deum, V. Hymn, 462. 3 p.m., West in E flat. Anthem, "Strengthen Ye the weak hands" (Goss). To-morrow (Sunday)—11 a.m., Matins. Processional Hymn, 321. Tribe Fortitudinis, Weaving in D. Psalm, 51.—Introit, "Blessed is He" (Kilson), 11.40, Holy Communion in E. Preacher, Rev. Canon Monk Gibbon, M.A. Hymns, 120, 213. 3.30 p.m., Evensong. Processional Hymn, 432. Magn. and Nunc D., Brewer in A. Psalm, 22. Anthem, "Here O Lord" (Brahms). Hymn, 397. Preacher, Rev. Canon Young, B.D. Recessional Hymn, 412.

ST. MATTHIAS'S PARISH CHURCH.—11.30, Morning Prayer and Holy Communion; Rev. Alfred Sills. 7, Rev. Alfred Sills.

ST. ANN'S CHURCH, Dawson street.—8, Holy Communion. 10 and 11.30, Dean of Ossory. 3.30, Young People's Service. 7, Canon J. W. Crozier.

ST. BARTHOLOMEW'S CHURCH.—8, Holy Communion. 11, Matins, Benedicite, Maunder in G; Benedictus, Cobb in G; Rev. Dr. Bicknell. 12, Sung Eucharist and Procession, Missa de Angelis. 3.30, Children's Service. 6.30, Litany. 7, Evensong, Magnificat and Nunc Dimittis, Wesley in F. Rev. R. G. F. Jenkins.

CHRIST CHURCH, Leeson Park.—8 and 11.30, Holy Communion. 11.30, Rev. R. M. Gwynn. 3.30, Children's Service; Rev. G. A. Lowe. 7, Canon Hughes.

ST. COLUMBA'S CHURCH, Rathmines.—8, Holy Communion. 11.30, Rev. G. A. Lowe. 7, Rev. H. C. Carse.

THE MAGDALEN CHURCH, Lower Leeson street. (The Church's Ministry of Healing).—8, Holy Communion. 11.30, Matins. 12, Holy Communion and Sermon; Rev. N. H. F. Warner. 7, Evensong and Sermon, "The Greatest Spiritual Offering—Surrender."

ST. STEPHEN'S CHURCH.—8, Holy Communion. 10, Matins and Sermon. 11.30, Matins (shortened). Litany, Holy Communion and Sermon; Te Deum, Goss in A. 4, Children's Service and "Story of the Cross." 7, Evensong and Sermon; Magnificat and Nunc Dimittis, Grants; Anthem, "Call to remembrance, O Lord" (Tarrant). Rev. Canon C. H. Hemming will begin Holy Week course. Subject —"Friends or Enemies of Christ?"

HOLY TRINITY, Rathmines.—8 and 11.30, Holy Communion. 10 and 11.30, Rev. F. A. Lamb. 3.30, Children's Service. 7, Rev. J. Tobias.

ST. ANDREW'S CHURCH.—11.30, Morning Prayer and Holy Communion. 3.30, Young People's Service. 7, Rev. R. Northridge.

ALL SAINTS' CHURCH.—8, Holy Communion. 11.30, Matins and Holy Communion (Choral); Rev. William Bell. 7, Rev. William Bell.

ST. WERBURGH'S PARISH CHURCH.—11.15, Morning Prayer and Holy Communion; Rev. W. H. Gregg Hall. 3.30, Rev. V. J. Walker.

ST. JAMES'S PARISH CHURCH.—11.30, Holy Communion, Rev. E. M. Bateman. 7, Rev. W. B. Allman.

ST. JAMES'S DISTRICT CHURCH.—8, Holy Communion. 11.30, Rev. W. B. Allman. 3.30, Rev. E. M. Bateman. 7, Rev. R. Dowse.

MOLYNEUX CHURCH, Bride street.—11.30 and 7, Rev. A. Morrow.

ST. THOMAS'S.—11.30, Rev. E. G. Baunt. 7, Rev. Purser Shortt.

ST. BARNABAS'S.—8.15 a.m., Holy Communion. 11.30, Rev. J. Purser Shortt. 4 p.m., Young People's Service. 7, Rev. E. G. Baunt.

ST. MARY'S PARISH CHURCH.—10.15, Rev. Sage Dougherty. 7, Rev. W. W. Dungan.

ST. MARY'S CHAPEL OF EASE.—11.30, Rev. P. Weinberger. 3.30, Young People's Service.

CHURCH OF THE FEMALE ORPHAN HOUSE, North Circular road.—11.30, Morning Prayer and Holy Communion; Rev. Bolton Waller. 7, Rev. E. M. Bateman, Rector of Haddington Road.

ST. PETER'S CHURCH, Aungier street.—8, Holy Communion. 11.30, Morning Prayer and Litany; Rev. G. McCann. 3.30, Children's Service. 7, Rev. R. Walsh.

ST. AUDOEN'S CHURCH, Cornmarket.—11.30, Morning Prayer and Holy Communion; Rev. W. P. Webb. 7, Rev. G. McCann.

ST. GEORGE'S PARISH CHURCH.—8, Holy Communion. 12, Rev. R. J. Kerr. 7, Rev. E. L. Barker, Rector of Holy Trinity, Kilkney.

ST. AIDAN'S CHURCH.—8, Holy Communion. 11.30, Morning Prayer and Litany; Rev. G. S. Rowlan. 3.30, Children's Service. 7, Rev. E. H. Campbell.

ST. AUGUSTINE'S CHURCH.—11.30, Morning Prayer and Holy Communion; Rev. K. D. H. Gibbs. 3.30, Children's Service. 7, Canon T. E. Scott.

THE FREE CHURCH.—10.30, Morning Prayer and Litany; Rev. E. H. F. Campbell. 3.15, Children's Service. 7, Rev. G. S. Rowlan.

ST. MARK'S CHURCH.—8, Holy Communion. 11.30, Matins and Sermon; Te Deum, Goss in A. 4, Children's Service and "Story of the Cross." 7, Evensong and Sermon; Magnificat and Nunc Dimittis, Grants; Anthem, "Call to remembrance, O Lord" (Tarrant). Rev. Canon C. H. Hemming will begin Holy Week course. Subject —"Friends or Enemies of Christ?"

HOLY TRINITY, Rathmines.—8 and 11.30, Holy Communion. 10 and 11.30, Rev. F. A. Lamb. 3.30, Children's Service. 7, Rev. J. Tobias.

ST. ANDREW'S CHURCH.—11.30, Morning Prayer and Holy Communion. 3.30, Young People's Service. 7, Rev. R. Northridge.

ALL SAINTS' CHURCH.—8, Holy Communion. 11.30, Matins and Holy Communion (Choral); Rev. William Bell. 7, Rev. William Bell.

ST. WERBURGH'S PARISH CHURCH.—11.15, Morning Prayer and Holy Communion; Rev. W. H. Gregg Hall. 3.30, Rev. V. J. Walker.

ST. JAMES'S PARISH CHURCH.—11.30, Holy Communion, Rev. E. M. Bateman. 7, Rev. W. B. Allman.

ST. JAMES'S DISTRICT CHURCH.—8, Holy Communion. 11.30, Rev. W. B. Allman. 3.30, Rev. E. M. Bateman. 7, Rev. R. Dowse.

MOLYNEUX CHURCH, Bride street.—11.30 and 7, Rev. A. Morrow.

ST. THOMAS'S.—11.30, Rev. E. G. Baunt. 7, Rev. Purser Shortt.

ST. BARNABAS'S.—8.15 a.m., Holy Communion. 11.30, Rev. J. Purser Shortt. 4 p.m., Young People's Service. 7, Rev. E. G. Baunt.

ST. MARY'S PARISH CHURCH.—10.15, Rev. Sage Dougherty. 7, Rev. W. W. Dungan.

ST. MARY'S CHAPEL OF EASE.—11.30, Rev. P. Weinberger. 3.30, Young People's Service.

CHURCH OF THE FEMALE ORPHAN HOUSE, North Circular road.—11.30, Morning Prayer and Holy Communion; Rev. Bolton Waller. 7, Rev. E. M. Bateman, Rector of Haddington Road.

ST. PETER'S CHURCH, Aungier street.—8, Holy Communion. 11.30, Morning Prayer and Litany; Rev. G. McCann. 3.30, Children's Service. 7, Rev. R. Walsh.

ST. AUDOEN'S CHURCH, Cornmarket.—11.30, Morning Prayer and Holy Communion; Rev. W. P. Webb. 7, Rev. G. McCann.

ST. GEORGE'S PARISH CHURCH.—8, Holy Communion. 12, Rev. R. J. Kerr. 7, Rev. E. L. Barker, Rector of Holy Trinity, Kilkney.

ST. AIDAN'S CHURCH.—8, Holy Communion. 11.30, Morning Prayer and Litany; Rev. G. S. Rowlan. 3.30, Children's Service. 7, Rev. E. H. Campbell.

ST. AUGUSTINE'S CHURCH.—11.30, Morning Prayer and Holy Communion; Rev. K. D. H. Gibbs. 3.30, Children's Service. 7, Canon T. E. Scott.

THE FREE CHURCH.—10.30, Morning Prayer and Litany; Rev. E. H. F. Campbell. 3.15, Children's Service. 7, Rev. G. S. Rowlan.

RATHFARNHAM PARISH CHURCH.—9, Holy Communion. 11.30, Morning Prayer and Litany. 3.30, Children's Service. 7, Evening Prayer.

ST. MARY'S, Crumlin.—8, Holy Communion. 10, Morning Prayer and Litany. 7, Evening Prayer.

SANDFORD PARISH CHURCH.—8, Holy Communion. 11.30, Rev. D. H. Buchanan. 3.30, Children's Service. 7, Colin Campbell.

ST. PHILIP'S PARISH CHURCH, Temple road.—8, Holy Communion. 11.30, Rev. R. Watson. 7, Rev. Watson.

ST. PAUL'S, Glenageary.—8, Holy Communion. 11.30, Canon Hall. 3.30, Canon Hall. 6.30, Evening Prayer.

KINGSTOWN PARISH CHURCH.—8, Holy Communion. 11.30, Rev. J. R. F. McGinley. 3, Young People's Service. 7, Rev. Harold G. Reed.

DEVOY'S, Stillorgan.—11.30, Holy Communion and 6.30, Canon E. H. Keane.

CHURCH, Rathgar.—8, Holy Communion. 11, Rev. MacCarthy. 3.30, Young People's Service. 7, Holy Communion. Rev. H. MacCartney.

ST. ANDREW'S, Malahide.—8, Holy Communion. 11.30, Morning Prayer. 6.30, Evening Prayer.

ST. DOULAGH'S, Malahide.—3.30, Evening Prayer.

ST. MARNOCK'S, Portmarnock.—10, Morning Prayer and Holy Communion.

ST. JOHN, THE EVANGELIST, Sandymount.—8, Holy Eucharist. 11.15, Procession, Holy Eucharist and Sermon. 3.30, Children's Service. 6.30, Evensong and Sermon.

ST. MATTHEW'S CHURCH, Irishtown.—8, Holy Communion. 11.30 and 7, Rev. R. E. Weir.

ALL SAINTS, Raheny.—8, Holy Communion. 11.30 and 6.30, Canon Drury.

CHRIST CHURCH, Kingstown.—8, Holy Communion. 11.30, Matins, Litany and Sermon, Rev. Charles Dowse, M.A. 3.30, Children's Service. 7, Evensong and Sermon. Rev. N. H. Hamilton, M.A., "Humility."

KILLINEY.—8 and 11.30, Holy Communion. 6.30, Evening Prayer.

MARINERS' CHURCH, Kingstown.—8, Holy Communion. 11.30, Morning Prayer and Holy Communion. The Archbishop of Dublin. 3.30, Children's Service. 7, Canon Chamberlain.

HAROLD'S CROSS PARISH CHURCH.—8, Holy Communion. 11.30, Morning Prayer and Litany. The Rector. 3.30, Young People's Service. 7, Evening Prayer. Rev. Canon Oulton, B.D.

ST. ANDREW'S CHURCH, Dean.—8.30, Holy Communion. 11, Morning Prayer and Holy Communion. 7, Evening Prayer.

HOLY TRINITY PARISH CHURCH, Killiney.—8, Holy Communion. 11.30, Matins and Sermon. 12.30, Holy Communion. 7, Evensong and Sermon. Rev. R. J. Kerr.

ST. JOHN'S, Monkstown.—8, Holy Communion. 11.30, Morning Prayer and Holy Communion. Rev. Noble Hamilton. 7, Evening Prayer.

CLONTARF PARISH CHURCH.—8, Holy Communion. 11.30, Morning Prayer and Litany; Canon Connell. 3.30, Children's Service. 7, Rev. Edward Moore.

TULLOW PARISH CHURCH, Carrickmines.—8, Holy Communion. 11.30, Morning Prayer. 6.30, Evening Prayer.

PRESBYTERIAN CHURCHES.

ABBEY CHURCH, Rutland square.—11.45 and 7, Rev. J. G. Breakey.

ADELAIDE ROAD.—11.30 and 7, Very Rev. Dr. R. K. Hanna.

ST. ANDREW'S, Blackrock.—11.30 and 7, Rev. J. Smyth.

ST. ANDREW'S, Bray.—11.30 and 7, Rev. Dr. R. J. McKee.

CLONTARF.—11.30, Rev. W. A. A. Park. 7, Very Rev. Dr. J. L. Morrow.

DONORE.—11.30 and 7, Rev. T. Bole.

GREYSTONES.—11.30 and 6.30, Rev. R. K. Lyle.

HOWTH.—11.30 and 7, Rev. J. McCaughey.

KINGSTOWN.—11.30 and 7, Rev. J. S. Rutherford.

LUCAN.—11.30, Rev. A. Galley.

MALAHIDE.—4, Rev. J. McCaughey.

ORMOND QUAY.—11.45, Rev. T. Byers (Communion). 7, Rev. T. Byers.

RATHGAR, CHRIST CHURCH.—11.30, Very Rev. Dr. J. L. Morrow. 7, Rev. W. A. A. Park (Scout and Guides' Parade).

SANDYMOUNT.—11.30 and 7, Rev. J. S. Crockett.

SCOTS CHURCH.—11.45 and 7, Rev. A. H. Macpherson.

DUBLIN PRESBYTERIAN CITY MISSION, Whitefriar street Hall, 64 Whitefriar street.—3, Sabbath School. 4.30, Evangelistic Service. Mr. E. Logan.

NORTH STRAND HALL.—8.25, Evangelistic Service. Mr. E. Logan.

METHODIST CHURCHES.

CENTENARY CHURCH, St. Stephen's Green.—11.30 and 7, Rev. J. E. Neill.

KINGSLAND PARK.—11.30, and 7, Rev. W. S. Mervyn.

DOLPHIN'S BARN.—11.30 and 7, Rev. S. G. Meiklejohn.

BRIGHTON ROAD, Rathgar.—11.30 and 7, Rev. R. Lee Cole.

MISSION, CENTRAL MISSION, George's Hall, South Great George's street.—11.30, Rev. John England. 4, Brotherhood Meeting. 7, Rev. John England. Hymn Singing from 6.45. Sacrament of the Lord's Supper at the close of the Evening Service.

ABBEY STREET.—11.30 and 7, Rev. J. W. McKinney.

CLONLIFFE.—11.30, Mr. G. Reid. 7, Rev. W. Farrell.

BLACKHALL PLACE.—11.30, Rev. W. E. Eames. 7, Mr. J. Cuthbertson.

INCHICORE.—11.30, Rev. W. Farrell. 7, Rev. W. E. Eames.

LUCAN.—11.30 and 7, Rev. Dr. Nixon.

SANDYMOUNT.—11.30 and 7, Rev. J. Bertonshaw.

RINGSEND.—11.30 and 7, Rev. W. L. Coade.

CLONTARF.—11.30 and 7, Rev. B. Brooke Morton.

SUTTON.—11.30 and 7, Rev. R. G. Livingstone.

BRAY.—11.30 and 7, Rev. R. H. Foster (Sacrament).

KINGSTOWN.—11.30 and 7, Rev. Hugh M. Watson.

BLACKROCK.—11.30, Rev. Dr. Irwin. 7, Mr. Frank Macdonald.

DALKEY.—11.30, Rev. W. W. Hutchinson. 7, Rev. James M. Alley.

CHARLESTON ROAD.—11.30, Rev. R. Lee Cole. 7, Rev. W. H. Massey.

OTHER CHURCHES AND HALLS.

MORAVIAN CHURCH, Lower Kevin street.—11.30, Rev. M. Kostick.

KILMAINHAM CONGREGATIONAL CHURCH.—11.30 and 7, Mr. Leonold Lynch.

YORK STREET CONGREGATIONAL CHURCH, Dublin.—11.30 and 7, Rev. Harold Peake.

BAPTIST CHURCH, Harcourt street.—11.30 and 7, Pastor R. R. Deene.

BAPTIST CHAPEL, Phibsborough.—11.30 and 7, Pastor K. Wake.

BAPTIST TABERNACLE, Kingstown.—11.30, Mr. Stanley Pinkett. 7, Mr. W. J. Wilkinson.

MERRION HALL, Lower Elmwood avenue, Ranelagh.—12 and 7, Mr. William Gilmore.

RELIGIOUS SOCIETY OF FRIENDS.—Meetings for Public Worship—6 Eustace street, 11 and 7.30; Monkstown, 11; Churchtown, 11; Bray, 11.

FRIENDS' MISSION, 27 Meath place, off Meath street.—8, Mr. W. Scales.

TAILORS' HALL.—3.15, Sunday School. 7, Captain Reginald Wallis, Tuesday: 8, Young Christians' meeting. Mr. W. T. Kennan.

RANELAGH HALL, Lower Elmwood avenue, Ranelagh.—4 and 7, Mr. John Finegan, of Bangor.

NORTHUMBERLAND HALL, Ringstown.—3.30, Young People's Service. 7, Mr. Harry Pattison.

FAIRVIEW HALL.—12, Mr. J. A. Langtan. 7, Pastor R. Wacke.

THE SALVATION ARMY, Lower Abbey street (Captain and Mrs. W. Aspinall).—11.30, "Before the City." 3.30, "Believing with Christ." 7.15, "Deciding for Christ." 4.30, Public Bible Class.

S.B. ADVENTISTS, Deverell Hall, Deverell place, Lower Gardiner street.—7, "The Glory of Christ." Wednesday 8 o'clock and Friday 7.30.

GROSVENOR HALL, Rathmar.—10.15, Sunday School. 7, Mr. E. V. Caldicott.

CHRISTIAN SCIENCE CHURCHES.

FIRST CHURCH OF CHRIST, SCIENTIST, Dublin—Lower Baggot street (branch Church of the Mother Church, the First Church of Christ, Scientist, in Boston, Mass.)—Service—To-morrow (Sunday), 11.30 a.m. Sunday School. 11.30 a.m. Wednesday—Testimony Meeting, 8 p.m. Christian Science Reading Room, same address, open from 10 a.m. to 5 p.m. daily, except Sundays and holidays.

SECOND CHURCH OF CHRIST, SCIENTIST, Dublin—Rathmines Parish Church of the Mother Church, the First Church of Christ, Scientist, in Boston, Mass.)—Service—To-morrow (Sunday), 11.30 a.m. and 7 p.m. Sunday School.

Easter Holidays

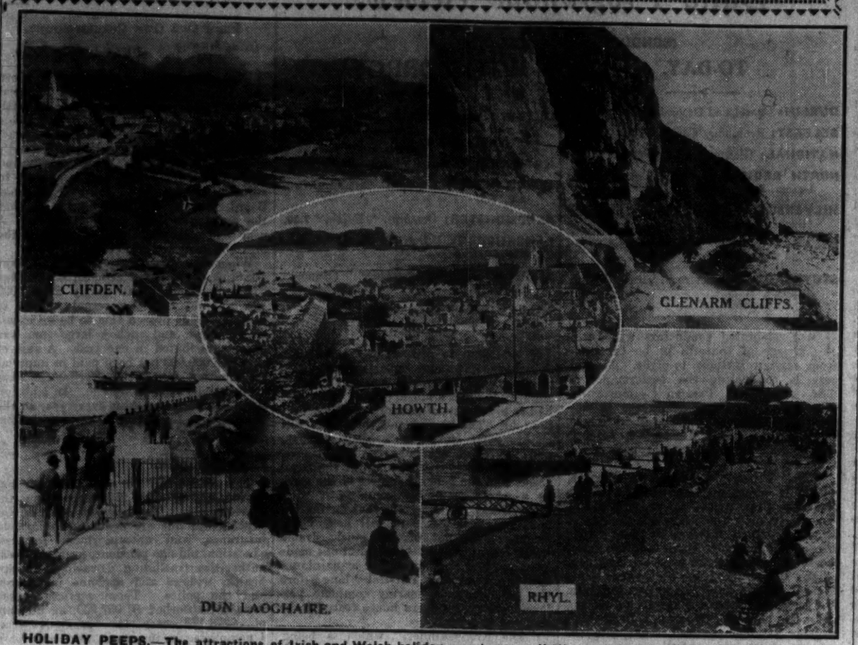

HOLIDAY PEEPS.—The attractions of Irish and Welsh holiday resorts are well illustrated by this composite photograph, which shows Clifden, County Galway; Howth and Dun Laoghaire, County Dublin; the famous "Madman's Cliffs" at Glenarm, County Antrim; and Rhyl, the popular watering-place of North Wales.

IN these days of stress and worry the opportunity offered for a break over the Easter holidays will be gratefully seized upin, and all who can do so will readily get away from the cares of business. The spell of fine weather which has prevailed of late encourages the hope that, from the weather point of view, the holiday season will be mild and agreeable, and all that remains then is to settle upon a suitable centre where, forgetful of wars and worries, one can enjoy a thorough change and come back "tuned up" to face the strenuous times ahead. Here in Ireland there is a wide and varied field calling to the holiday-maker—the trouble really is to select one centre to the exclusion of so many others equally attractive.

The attractions are readily found. All round the shores of Ireland are splendid seaside resorts, where, even though the season is yet early for sea bathing, there are numerous other forms of amusement. Virtually every centre has now its well-equipped golf links, while tennis players are well catered for, and after the strenuous exercises of the day there is always a gay round of dancing and other entertainment to pass the nights pleasantly in one's hotel.

TRANSPORT FACILITIES.

No longer can one plead the excuse that many of the more beautiful holiday centres in the country are difficult of approach or that transport service is inadequate. As will be seen from the advertisements of the railway companies, special rates are afforded to enable one to get to almost every district; and, where the rail ends, there is the motor 'bus and motor car to take one further afield. The improvement of the country roads has gone hand in hand with the widespread use of the 'bus and motor car, until to-day there is scarcely a spot of the land, either in the interior or on the coast, which has not been made accessible. It is now possible to explore the beauties of the wonderful coast lines, say of West Cork, Kerry, Connemara, Mayo and Donegal, with their bold headlands tumbling steeply to the sea; their splendid stretches of sand, as yet little known to bather or golfer; bold rocky shores and gigantic cliffs.

Then there are the rivers, less exploited than in most countries, their water pure and clear. Especially in the North, West and South, they are famous for their salmon, while the lakes yield fine trout-fishing.

THE SOUTH AND WEST.

The Great Southern Railways Company is offering every facility by issuing excursion tickets on and after 13th April at single fare and one-half between all stations, available for return up to the 29th April. That in itself is a considerable boon, but, in addition, and to relieve the holiday-maker of uncertainty or worry about his hotel, the company also are issuing combined rail and hotel tickets to such centres as Killarney, Kenmare, and Parknasilla in the South-West, and to Galway, Mallaranny and Sligo in the West.

The latter offer of combined rail and hotel tickets is well worthy of consideration; it is such a relief to have your travelling and hotel bills disposed of, and be left free to enjoy yourself without distractions of that sort.

The cheap travelling facilities extend over the entire Great Southern Railways system, which, from Dublin, runs through County Wicklow—"the Garden of Ireland"—on to Wexford on the South-East coast, with the very attractive Rosslare, a seaside resort growing every season more and more popular. Extra attractions have been arranged at the Strand Hotel for Easter, including the Golf Club Dance, which will be held on Easter Monday. A pleasant journey across the county brings the traveller to New Ross and into County Waterford, where a new country opens up.

Should the call of the West be answered, there is all the wild grandeur of Connemara, with its wealth of mountain and lake, heather and bog, transporting one to a truly strange land never more alluring than in these early days of spring.

Across Galway Bay are the Hills of Clare—a county that offers much to the holiday-maker. Where can one get more fully the bracing tonic of the breezes blown off the broad Atlantic than at Kilkee; or where find a more impressive sight than the Cliffs of Moher? Lisdoonvarna is famous for its spas, and at Lahinch is a golf links on which have often been staged the golf championships.

THE NORTH-WEST.

Then on the north-west corner, nestling beneath the flat-topped mountains, is Sligo, with Rosses Point near-by to afford joy to the golfer, and the beauties of the Lough Gill country to gladden the heart of the nature lover. This whole area is rich in archæological remains, both of pagan and early Christian Ireland.

Within an hour's journey of Sligo is the popular Bundoran gateway to the County Donegal. Here is a county possessing an inexhaustible wealth of romantic and historical associations, providing an endless and ever-changing source of delight for the holiday-maker.

Bundoran provides a holiday programme to meet all tastes and requirements. Nearby is Ballyshannon, beautifully situated and within short distance of Lough Derg.

The Six Counties of Northern Ireland are as rich in their holiday attractions as the rest of the country, and from County Down, with its well-known Mountains of Mourne, to Derry, there are both on coast and in the interior, glorious centres for recreation. Nothing is more enjoyable than a tour of the County Antrim, with its glorious coast road and its fascinating glens; and at Portrush there is ample accommodation and a full round of holiday fare.

In County Down there are such lovely seaside resorts as Bangor, Newcastle and Rostrevor, to name only a few that spring to the mind.

CROSS-CHANNEL TRIPS.

And for those who feel they must get a complete change by shaking the dust of this country, even for a few days, off their feet, there is offered by the shipping companies an attractive programme.

The two main passenger services from Dublin—the British and Irish Steam Packet Company and the London, Midland and Scottish—are offering services at specially reduced rates to all centres in Great Britain on each day from Wednesday next up to the 18th inst.

The Burns and Laird Line also will issue special excursion tickets for Scotland from Wednesday next at reduced rates. No doubt many will seize the chance to spend a few days at centres in Great Britain. London will call many, but many wishing to "do" the metropolis could not hit on a better plan than to make Southend-on-Sea, Westcliff, Thorpe Bay or Leigh their headquarters. They are within an hour's run of London and offer a great round of amusements during the holidays, including band promenades, golf, tennis, fishing and skating.

The resorts on the North Welsh coast also make appeal, and there will be many holiday-makers keen to renew acquaintance with Colwyn Bay, Rhyl, Llandudno and other centres in that well-known playground.

Finally, there are the attractions of the long sea trip, a form of holiday that is becoming more attractive each year. As a complete change there is, perhaps, nothing that excels the long sea voyage, and the shipping lists show that more and more attractions and wider seas are being covered by the shipping companies in their effort to please the travelling public.

Easter Holidays

On 13th, 14th, 15th and 16th APRIL EXCURSION TICKETS WILL BE ISSUED (where train service suits) AVAILABLE FOR RETURN UP TO AND INCLUDING 20th APRIL, AND BY ALL TRAINS,

AT SINGLE FARE AND ONE-HALF between ALL STATIONS

STAY AT A
GREAT SOUTHERN HOTEL
Purchase a Combined Rail and Hotel Ticket to

KILLARNEY	KENMARE
	PARKNASILLA
GALWAY	MALLARANNY
SLIGO	(Achill)

EXCURSION TO GARDEN OF IRELAND AND CO. WEXFORD ON EASTER SUNDAY.
Train leaves Harcourt St. a. 9.30 a.m.

TO	Ret. Fare 3rd Class
Wicklow	3/-
Rathdrum	3/6
Avoca	4/-
Woodenbridge	4/-
Arklow	4/6
Wexford	6/6

Train returns from Wexford 6.30 p.m. The Cheap Day Trip Tickets will also be issued from Stations between Dublin and Bray by local connecting trains

EASTER MONDAY DAY TRIPS

FROM DUBLIN BY ORDINARY MORNING TRAINS.

TO	Return 3rd Cl. s. d.
Nenagh	7 0
Thurles	6 6
Birr	6 6
Athlone	6 0
Kilkenny	6 0
Tullow	4 8
Mullingar	4 8
Wexford	6 6
Arklow	4 8
Shillelagh	5 0

Proportionately Reduced Fares will be issued to intermediate points as per posters.

TO DUBLIN BY ORDINARY MORNING TRAINS.

FROM	Return 3rd Cl. s. d.
Nenagh	7 0
Thurles	6 6
Birr	6 6
Athlone	6 0
Banagher	6 0
Waterford	7 6
Kilkenny	6 0
Tullow	4 8
Gateway	5 6
Loughrea	8 0
Castlerea	7 6
Sligo	8 6
Cavan	6 0
Wexford	6 6
Arklow	4 8
Shillelagh	5 0

Proportionately Reduced Fares will be issued to DUBLIN from intermediate points as per posters.

Tickets will be available for day of issue only.
ONE, TWO and THREE DAY EXCURSION TICKETS will be issued to or from Dublin as usual
The above arrangements do not apply to Stations between Dublin and Greystones.
On MONDAY, 17th APRIL, the Company's Goods Train Service will be suspended for that day, and Live Stock Traffic will only be dealt with at places where Fairs are held and for which special provision has been made.

GREAT SOUTHERN R.

For full particulars see Company's posters, or apply to P. J. Floyd, Traffic Manager, Kingsbridge.

W. H. MORTON, General Manager.

BOURNEMOUTH HYDRO

With Vita-Glass Sun Lounge and Marine Balcony overlooking Bay, Pines and Promenades. Ballroom, Baths, Massage, etc. Lift. Night Porter.
Entertainment and Games Every Evening. Moderate. Telephone 341.
New Illustrated Prospectus from Secretary. NO EXTRAS.

ST. ANN'S HILL HYDRO, NEAR BLARNEY.

COMFORTABLE FULLY-LICENSED MODERN HOTEL.

Resident Physician Baths. Electric Treatment Golf. Hunting. Salmon Fishing.

SPECIAL TARIFF FOR FAMILIES.

'Phone—Blarney No. 2.

EASTER IS ALWAYS ENJOYABLE AT

ROSS'S HOTEL, DUN LAOGHAIRE.

MUSIC, DANCING, BRIDGE

BOOK NOW.
WRITE FOR PROGRAMME.
MODERATE TERMS. FULLY LICENSED.
CUISINE UNSURPASSED.

Courtown Hotel

CO. WEXFORD.

Select Family and Tourist Hotel, two minutes from sea front. Separate Tables. Electric Light throughout. Moderate Charges.
T. McGARRY, Proprietor.

GOLF HOTEL, ROSSLARE

CO. WEXFORD.

Open all the year round. Now booking for Easter. Excellent Cuisine and quick service, providing every comfort. Fully licensed. Free Garage. Adjacent to Golf Links. A.A., R.I.A.C. and I.T.A. Appointment.
For particulars apply to Proprietor.
Telephone: Rosslare 4.

POWERS OF DIRECTORS.

JUDGMENT ON AN AGREEMENT.

(BEFORE MR. JUSTICE MEREDITH.)

Reserved judgment was delivered in the case in which Mr. John F. McGuire, managing director of Messrs. Clery and Company, Ltd., Dublin, sought an interlocutory injunction to restrain Sir Christopher Nixon, Mr. Frederick H. Koenigs, and Messrs. Clery and Company, Ltd., from acting upon a certain resolution, the subject matter of an action between the plaintiff and the defendants.

The dispute had reference to the respective powers of the managing director and the other directors under the terms of the managing director's agreement.

It was agreed that the hearing, which occupied four days, should be taken as the trial of the action.

In his judgment, Mr. Justice Meredith declared that the agreement conferred powers exhaustive, irrevocable, and exclusive on the managing director in respect of the commercial business of the company, and that the resolution passed by the directors at their meeting on February 2, 1933, was a nullity.

Mr. Justice Meredith referred to the incorporation of the company in 1896 and to the state of affairs in 1923, and said that the then directors approached Mr. McGuire, a gentleman of considerable experience in this business and excellent qualifications, and offered him an appointment as managing director for a term of fifteen years at a high salary and with very wide powers. The main question in the action was the determination of the extent and nature of the powers conferred on the managing director. The circumstances were exceptional.

By increasing the stock very considerably, and with the assistance of an increased staff, and with increased expenditure on judicious advertising, leading to a rapid and increased turnover, Mr. McGuire initiated and carried out a new policy which was attended with considerable success, necessitating on his part high financial ability, as much as ability in buying favourably and selling profitably. The directors did not grudge paying tribute to Mr. McGuire's ability and reliability. As a result of Mr. McGuire's successful management, the liabilities of the company were considerably reduced, while the stock-in-trade was increased.

DELEGATION OF POWER.

After dealing with the arrangements regarding the Murphy deposits, and the retirement in 1931 of Dr. Lombard and Murphy and Mr. G. J. Murphy, and the appointment of Sir Christopher Nixon and Mr. Koenigs in their places, Mr. Justice Meredith said that no immediate change in the internal management followed the change of directors. Mr. McGuire continued his policy of carrying a large stock and securing a quick turnover.

Towards the end of 1932 the company's bankers brought up the question of the method of the company's finances, and Mr. McGuire's view was that it was for him exclusively to deal with the bank. The directors passed a resolution authorising the bank to credit a particular account with certain sums, and the plaintiff claimed in this action a declaration that he had exclusive control in the matter. His lordship would assume that Mr. McGuire and the defendant directors were perfectly *bona fide* and reasonable regarding what was in the best interests of the company.

Mr. Justice Meredith then went on to examine the various clauses in the managing director's agreement and the clauses in the articles of association dealing with this matter. It was not disputed, he said, that the directors delegated to Mr. McGuire all their powers so far as was necessary for the purpose of managing and conducting the business of the company, and it was implied that such delegation of power was not to be revoked so long as the agreement remained operative. The main question argued was whether the delegation was collateral or exclusive. What was delegated to Mr. McGuire was primarily the management and conduct of the business, and, secondarily, and for that purpose, there was a general delegation of powers.

The case for the plaintiff was argued as if the scope of the primary delegation was to be determined by the extreme width and generality of the secondary delegation. Whether the delegation contemplated was exclusive or collateral, the whole scope of the delegation was restricted to the management and control of the business of the company. If the delegation was exclusive, and the signing of a particular cheque was incidental to the management and conduct of the business, then the power of signing that cheque was exclusively delegated to Mr. McGuire; and if it was not incidental to the conduct of the business, then it was not. The scope of the delegation was that Mr. McGuire should manage and conduct the ordinary commercial business of the company, and could not be taken to include power to borrow money or declare dividends.

RESOLUTION VOID.

The Murphy deposits were certainly moneys borrowed for the purposes of the company, but not for the purpose of managing the business, and provision was made in the articles of the company for the repayment of such moneys. The plaintiff contended that powers were conferred on him exclusively to deal with the repayment, but that contention seemed impossible, since Clause 11 of the managing director's agreement could not go beyond Article 83 of the Articles of Association.

Continuing, Mr. Justice Meredith said that the resolution of February 2, 1933, was a purported exercise of powers which remained vested in the directors; but the defendant

IRISHMAN'S DIARY.

An Interesting Church : Ireland's Age : May Queens. Shop Fronts : Music in Belfast.

May Queens.

Although May Day is still some weeks ahead, several May Queens have been observed in the streets already. A friend of mine in Belfast tells me of seeing a group of children dance from a side street the other evening. In their midst was a May Queen, decked in all the gay splendour of ribbons and paper frills. Joining hands at the street corner, the children skipped lightly round the Queen, whose long hair streamed out more golden than the mayflowers as she danced in the centre of the ring. The fresh young voices of the children rode high above the roar of the traffic, and their song still echoed faintly down the street after they had vanished into the gathering dusk. My friend says that it is a strange anachronism to find this old custom surviving below the steel and concrete of twentieth century buildings. Personally, I think it is good to be reminded of it, and especially in the city, where Spring is used, not so much as a word to suggest the burgeoning countryside, as a convenient label to refer to the days that lengthen through the office windows.

Dublin's New Shop Fronts.

The appearance of the shop fronts in the streets of Dublin (writes a correspondent) is gradually, but inevitably, undergoing a big change, and the transformation has given rise to a certain amount of uneasiness in at least two important trades. The old wooden-framed windows, with the artistically painted woodwork surrounding them, are now being replaced by windows with stainless steel or bronzed frames, whilst the entire front or façade up as far as the sign-board consists now of marble, or what appears to be a composition of marble. The modernising of our shop fronts in this fashion means considerably less recurrent work for the painter, the sign-writer, the decorator and the carpenter. There is little, if any, recurrent expenditure in the maintenance of the marble front, the only expenditure being, in fact, the initial capital outlay.

Relief from Rates.

I am told that the painting and the carpentry trades are strongly opposed to the changes which are taking place, and are alarmed at the prospect opened up by the Government announcement in the Dail a few days ago that the relief from full rates in respect of extensions to, or improvements in, business premises, which expires this year, is likely to be extended for another term of years. On the other hand, shopkeepers are quite elated with the new development, and hope to have Dublin's transformation completed by the time the extended period expires.

The Age of Ireland.

It has often been claimed for this country that her missionaries and scholars spread learning and culture throughout the Continent at a time when Europe was in a welter of barbarism. Indeed, there appears to be no doubt that Irishmen exercised considerable influence outside their own borders during the period known as the Dark Ages, and I see that another important claim to distinction has now been put forward on behalf of this island by the American geologist, Daly. According to his theory, Iceland, Greenland, Canada and Ireland formed part of the original "basement" of the earth. As the earth's crust cooled, strong forces acting on its weaker portions forced them apart, forming oceans, continents and mountain ranges, but the "basement," or stronger portion, did not suffer so much from distortion. In this manner the Atlantic Ocean was formed by the pushing away of North and South America from the eastern hemisphere, and in support of this statement it is pointed out that, if they could be towed back again, they would almost fit in with the configuration of Europe and Africa. Furthermore, it is suggested that when the Atlantic was still a narrow strait, Great Britain, France, Germany, Czechoslovakia, Italy and Spain were all either shallow seas or swamps, while almost the whole of Ireland and a small portion of Wales were well above water. From this point of view, which is gaining ground among geologists, Ireland ranks as one of the oldest European countries. It is also of interest to note that it is not the Free State, but Northern Ireland, which contains the youngest portion of the country, since it was the counties of Down and Armagh which did not emerge from beneath the waters until a much later period.

Tact—North and South.

It is generally agreed that the difference between the people of the North and South of Ireland is so marked by various characteristics as to suggest that there are in reality two distinct races in Ireland. A lecturer recently, drawing a comparison between the two peoples, dwelt upon the directness of speech in the case of the Northerner in contrast with the Southerner. He related an actual happening by way of illustration. Some little time ago he was passing through a working-class district in Belfast, and noticed a woman coming towards him carrying at a rather acute angle a jug of porter, and some of the liquor was being spilt. As the woman walked along an acquaintance approached her and said: "Mrs. M'Quaile, yer spillin' yer porter." "Now," said the lecturer, "had the same thing happened in Dublin, a more tactful approach to a delicate situation would have been witnessed. The careless woman's acquaintance would have said: 'Mrs. M'Quaile, ma'am, yer spillin' yer message.'"

Music in Belfast.

Encouraged by the increased interest in orchestral music, the Belfast Corporation, in co-operation with the B.B.C., have announced a further series of popular concerts from April 1st till May 27th inclusive. I see that such prominent artists as Joseph Farrington, Frederick Lamond, and Jelly D'Aranyi have been engaged to appear, and the fourth concert will be conducted by Dr. Adrian Boult, who is director of music at Broadcasting House. Sir Henry Wood is taking the final evening on April 22nd, in which Frederick Lamond is to play the Beethoven E flat Concerto. At the fifth concert of the series, Dr. Norman Hay, the well-known Belfast music critic and composer, will conduct a performance of his Tone poem "Dunluce." Dr. Hay was honoured last year by having one of his compositions presented at the "Three Choirs Festival" in Worcester. The prospectus urges music teachers in the city to impress upon their pupils the advantages to be had by attending these concerts. It suggests that students should obtain miniature scores of the principal orchestral works to be performed, and study them in advance.

An Interesting Church.

The task of rebuilding Donegall street Congregational Church, Belfast, which was destroyed by fire in 1931, has now been started, a Northern correspondent tells me. It is one of the best known city churches in Belfast. The congregation dates from 1801, when the Services were held in a room in Park Entry, off High street. The present site was acquired, and in 1804 the work of building the church was begun. It was a modest building, and in 1825 a gallery was added. After the passage of a number of years, during which the church had its share of the vicissitudes of the times, a project for a new church began to take shape about 1858, with the result that two years later the new building was proudly opened. Finally there came to the church the man who was destined to establish it as one of the leading units of the Congregational Church in Ireland or the British Isles—the Rev. John White—and so popular did he become that the building soon became known as John White's Church.

QUIDNUNC.

ON THE WIRELESS

Daily Programme Review.

(CONDUCTED BY OBBLIGATO.)

TO-DAY.

DUBLIN: Choral and Orchestral Concert, 8.

BELFAST: Symphony Concert, 7.45.

NATIONAL: Glasgow Orpheus Choir, 9.40.

NORTH REGIONAL: "The Piper," Lyric Drama, 8.15.

HILVERSUM: "The St. Matthew Passion" (Bach), 7.41.

MILAN: Operetta, "The Duchess of Hollywood," 7.45.

STUTTGART: "Cagliostro in Vienna" (Joh. Strauss), 7.

TWO celebrated conductors will be in charge of concerts to be broadcast from foreign stations to-night. Mengelberg is conducting the performance of "St. Matthew Passion" music at Amsterdam. Felix Weingartner is conducting a symphony concert at Basle. Listeners may hear Amsterdam through Hilversum, and Basle through Beromünster.

"The Piper," by Herbert Ferrers, which is being repeated in the North Regional programme, is a lyric drama concerned with the story which Robert Browning made familiar in his "Pied Piper of Hamelin." There is in the newer work, however, a more mystical treatment of the subject, and the mysterious piper himself, we are given to suppose, is Death. He leads the town's children to an undefined beyond, whereas Browning's sinister stranger enticed them into the interior of an adjacent hill.

When first presented by the B.B.C. Ferrers' work proved to be excellent material for broadcasting. The two performances this week constitute a "revival" of the piece.

TO-DAY'S PROGRAMMES.

ATHLONE and DUBLIN (2RN)—413 Metres.

1.30—Time, Stock Exchange List, Weather and Gramaphone. 6.15—Special Gramaphone Recital of Czecho-Slovakian Music. 7.20—News. 7.30—Time. Talk on Allotments: Thomas Shaw, President Irish Plotholders' Association. 7.45—Gaedhlig: Seamus O Duirinne.

8.0—Dublin Philharmonic Society Choral Concert. Conductor, Mr. J. Turner Huggard. "The Dream of Gerontius" (music by Elgar), with full Choir and Orchestra. Soloists—Jean Nolan (mezzo-soprano); Stuart Wilson (tenor); Robert Lowden (bass). 10.0—Henry Fraser and Company in a one-act play, "Cinders" (Tinsley). 10.30—Time. News, Weather, Sports Talk: F. D. Mehigan.

BELFAST—242.3 Metres (1,238 Kc.) (1 Kw.).

10.15—The Daily Service. 10.30—National Programme. 4.45—Dance Music. 5.15—Children's Hour. 6.0—News. 6.30—National Programme. 6.45-7.35—Gramaphone. 7.45—An Orchestral Concert. Joan Cross (soprano) and Edward Isaacs (pianoforte). The Belfast Wireless Symphony Orchestra: Overture, The Ruler of Spirits (Weber). Edward Isaacs and Orchestra: Elsa's Dream (Lohengrin), Elizabeth's Greeting (Tannhauser) (Wagner). Orchestra: Introduction and Allegro for Strings (Elgar), Prelude, Lohengrin (Wagner). 9.0—News. 9.20—National Programme. 10.30-Weather Forecast for Northern Ireland. 10.35-12.0—National Programme.

NORTH REGIONAL—480 Metres (625 Kc.) (50 Kw.).

10.15—The Daily Service. 10.30—National Programme. 10.45-11.0—Miss Freda Whittaker: "The Noe Valley." 12.0—National Programme. 3.20 app.—Salford v. St. Helen's Recreation. A running commentary on the Rugby League football match by George Backhouse. 5.0 app.—National Programme. 5.15—Children's Hour. 6.0—News. 6.30—The Northern Studio Orchestra. 7.15—Variety.

8.15—"The Piper," a lyric drama, in one act, by Herbert Ferrers. 9.15—Two plays. "The Pyramid," by Norman Edwards, and "A Visitor from Down Under," from the short story by L. P. Hartley in "The Killing Bottle." 10.15—News. 10.30—Dance Music. 11.0—National Programme. 11.30-12.0—Dance Music (continued).

NATIONAL—1,554.4 Metres (193 Kc.) (30 Kw.).

10.15—The Daily Service. 10.30—Time. Weather. 10.45-11.0—Listeners' Luck, Miss Helen Simpson. 12.0—Sydney Gustard, organ. 12.45—The Commodore Grand Orchestra. 1.45—Gramaphone. 2.45—Harry Roy and his band. 3.20—The Wireless Military Band and John Thorne (baritone). Band: Overture, Orpheus in the Underworld (Offenbach). Rhapsody No. 2 (Liszt). The Bees' Wedding (Mendelssohn). Children's March, Over the Hills and Far Away (Grainger). 4.45—Harold Ramsay, organ. 5.15—Children's Hour. 6.0—News. 6.30—Miss Joyce Wetherel: "The Lady Golfer." 6.45—Mr. Tom Parry: "Dr. Lewis Edwards, the Literary Critic." 7.5-7.25—Enterprising Holidays—I., Mr. Weston Martyr. 7.30—Violin Recital, by Arthur Catterall.

8.0—Variety. 9.0—News. 9.20—"Stars in their Courses." Mr. James Agate—Lewis Waller, Sir Herbert Tree and Arthur Bourchier. 9.40—The Glasgow Orpheus Choir. Soloists: Miss Bell, Jean Hastings and Annie Tait. 10.30—"Mortality" (J. D. C. Pellow). 10.35—Dance Music. 11.0—"Resolved, That democracy has failed." A debate between Oxford University and Columbia College, New York, U.S.A. 11.30-12.0—Dance Music (continued).

SCOTTISH REGIONAL—376.4 Metres (797 Kc.) (50 Kw.).

10.15—The Daily Service. 10.30—National Programme. 12.45—The Commodore Grand Orchestra. 1.45—National Programme. 3.30—Pianoforte Recital, Frank Lafitte. 4.45—National Programme. 5.15—Children's Hour. 6.0—News. 6.30—A Concert: Anne Ballantine (contralto), James Chalmers (trombone), the Scottish Studio Orchestra. 8.0—Mr. George Blake: "The Week in Scotland." 8.15—North Regional Programme. 10.15—News. 10.30—Dance Music. 11.0—National Programme. 11.30-12.0—Dance Music (continued).

ON THE CONTINENT.

BERLIN (Königs Wusterhausen)—1,635 Metres (60 Kw.).

5.0—Folk Songs. 6.35—Strinz Quartet in E Minor, Op. 58 (Beethoven). 8.15—Variety. 10.0—Concert from Munich.

HEILSBERG—276.5 Metres (60 Kw.).

3.0—Small Station Orchestra. 6.20—Musical Pictures of Towns on Piano. 7.0—Opera Potpourri. Station Choir and Orchestra, and Soloists, relayed from Berlin (Witzleben). 9.30 (approx.)—Dance Music.

HILVERSUM—298.1 Metres (20 Kw.).

4.0—Children's Choir. 4.40—Concert by De Fluerfluiters. 5.40—Orchestra. 7.41—"The St. Matthew Passion" (Bach), relayed from the Concertgebouw, Amsterdam, conducted by Dr. W. Mengelberg. 10.30—Gramophone.

LANGENBERG—473 Metres (60 Kw.)

4.0—Baritone and Piano Recital. 5.15—The World on Gramophone Records: Sunny Days in Dalmatia. 7.0—Folk Songs to the Lute. 7.30—Munster Municipal Orchestra, with the Boehum Vocal Trio, and Harp and Piano Selections. 9.50—Orchestra.

LEIPZIG—389.6 Metres (120 Kw.).

3.50—German Symphony Orchestra, relayed from Berlin (Witzleben). 5.0—Piano Recital, with Introductory Talk. 7.0—Concert, relayed from the Cathedral, Bautzen, with Organ Solos: Toccata in A (Wenzel), Crucifixus, for choir, soprano, baritone, organ and orchestra (Hermann Simon). 9.30 (approx.)—Station Orchestra.

MILAN—331.5 Metres (50 Kw.).

5.0—Gramophone. 6.50—From Trieste only: Pizetti Violin Recital, with Explanatory Notes. 7.10 (approx.)—Gramophone. 7.45—"The Duchess of Hollywood." Operetta in Three Acts (Rasseto and Lombardo). After the Operetta (from Florence, 500.8 m.). Dance Music.

PRAGUE—488.6 Metres (120 Kw.).

4.50—Gramophone. 6.25—Round the World on Gramophone Records. 7.0—Variety. 9.15—"Radio Film"—Programme of Songs, Instrumental Solos, Dramatic Items and Music by the Station Orchestra, relayed from Moravska-Ostrava (263.8 m.).

ROME—441 Metres (50 Kw) **and NAPLES —319 Metres.**

4.50—Orchestra. 7.15—Elena Cheli (soprano). 7.45—Relay from a Theatre

SCHWEIZERISCHER LANDESSENDER (Beromunster)—459 Metres (60 Kw.).

4.0—Gramophone. 7.0—Tenth Symphony Concert by the Musikgesellschaft, conducted by Felix Weingartner, relayed from Basle (244.1 m.). 9.10—Gramophone.

STOCKHOLM—436 Metres (55 Kw.) **and MOTALA—1,554.4 Metres** (36 kw.).

4.30—Gramophone. 5.30—"Tipperary"—"Tea for Two—Mimi," a History of the Popular Song, with Illustrations. 6.30—Dance Music. 7.45—Wind Instrument Orchestra. 8.0—Dance Music.

STUTTGART (Muhlacker)—360.8 Metres (60 Kw.).

3.30 — Accordion Concert. 4.0—Orchestra; Operetta Music. 6.40—"Songs and Dances in a Quiet Valley in the Black Forest." 8.20—Spring in the Land of our Fathers," a Literary and Musical Programme. 7.0—"Cagliostro in Wien," Operetta in Three Acts (Joh. Strauss), relayed from Frankfurt. 9.40—Orchestral Concert, relayed from Munich.

VIENNA—517 Metres (15 Kw.).

4.30—Orchestra. 6.30—Hungarian Songs. 7.0—Two Pianos. 7.35—Violin. 8.0—Relay of an Opera from Italy.

TO-MORROW.

DUBLIN: Sacred music by the St. Francis Xavier Church Choir and Station Orchestra, 9.40 to 11.

NATIONAL: Wireless Military Band, 2.45.

NORTH REGIONAL: B.B.C. Orchestral Concert, 9.5.

BEROMUNSTER: Oratorio, "Elijah," 7.30.

LANGENBERG: "Don Giovanni," Opera, 8.15.

LEIPZIG: "Die Königskinder" (Humperdinck), 8.

MILAN: Opera "Mignon," 9.

IN addition to the operas mentioned above, and more important than any of them to those who are predisposed towards Wagner's music drama, there will be two broadcasts of portions of "Parsifal" to-night. The second and third acts will be broadcast from the Swedish stations, and the third act only from Stuttgart. The third act it is that contains the Grail scene, and the general subject of the work as a whole inevitably connects it with Holy Week. It is certain that during the next few days listeners will hear many performances, not of the music drama itself, but of the orchestral selections made from it, which spread popular acquaintance with the themes of "Parsifal" long before the possibility of hearing complete performances in the opera house ceased to be confined to a few.

"Die Königskinder," which is being broadcast from Leipzig, is by Humperdinck, the composer of "Hansel and Gretel," and like the latter, it deals very charmingly with a fairy tale subject.

SUNDAY'S PROGRAMMES.

ATHLONE and DUBLIN (2RN)—413 Metres.

8.30—Time. Station Orchestra: Andante Cantabile (Tschaikowsky); Valse Allegro from 5th Symphony. 9.0—Kitty Fagan (soprano): Sacred Songs. 9.10—Carmel Turner (Piano Solos): Evening Whispers (Palmgren); Impromptu in A Minor (Thalberg); Moments Musical in F Minor (Schubert); Cycle of song; Two songs without words: Scherzo (Mendelssohn). 9.30 — Kitty Fagan (soprano). 9.40—Station Orchestra: Sacred Music: Messiah Selection (Handel). 10.0—St. Francis Xavier's Church Choir: Selection from "The Seven Last Words" (Dubois); By Babylon's Wave (Mendelssohn); Ejs Mater (Dvorak). 10.20—Station Orchestra: Stabat Mater Selection (Rossini). 10.30—Choir: Lift thine eyes (Mendelssohn); God so loved the world (Stainer); Quando Corpus (Rossini). 10.50—Orchestra. 11.0—Time. News, Weather. G.A.A. Sports Results: Sean O Ceallachain. Close down.

BELFAST—242.3 Metres (1,238 Kc.) (1 Kw.).

12.30—National Programme. 8.50—News. 9.5—National Programme. 10.30—Epilogue.

NORTH REGIONAL—480 Metres (625 Kc.) (50 Kw.).

12.30—National Programme. 2.45—National Programme. 3.55—Organ Recital by G. W. Harris Selick. 5.0-5.30—"Readiog from Classical Literature." 7.55—National Programme. 8.50—News. 8.5—The B.B.C. Orchestra (conductor, Adrian Boult): Symphonic Poem No. 7 (Festive Sounds) (Liszt). Noel Eadie (soprano) and Orchestra: "Ah, I loved." the Elopement from the Seraglio (Mozart). Orchestra: Suite from the ballet, "Whipped Cream" (Strauss). Noel Eadie and Orchestra: Scena and Aria, "Dear Name" (Verdi). Orchestra: Poème choregraphique, La Valse (Ravel). 10.30—Epilogue.

NATIONAL—1,554.4 Metres (193 Kc.) (30 Kw.).

10.30-10.45—Time and Weather. 12.30—Violin Recital by Jean Pougnet. 1.0—The Midland Studio Orchestra and Samuel Saul (baritone). 2.0—Gramophone: "Dreams." 2.45—The Wireless Military Band and Harold Williams (baritone). 3.55—For the Children. 5.30—Pianoforte Recital by Jan Smeterlin. 6.0-6.15—Reading from the Old Testament. 6.30-7.45—A Religious Service in Welsh. 7.55—St. Martin-in-the-Fields: Service. Address by the Rev. Pat McCormick, D.S.O. 8.45—The Week's Good Cause. 8.50—News. 9.5—The Hastings Municipal Orchestra and Elena Danieli (soprano). 10.30—Epilogue. 10.43-11.0—"The Silent Fellowship."

SCOTTISH REGIONAL—376.4 Metres (797 Kc) (50 Kw.).

12.30—National Programme. 3.55—Flora Blythman (contralto), David McCallum (violin) and Harry Dorman (pianoforte). 5.0-5.30—The Lyric Poets: Sappho, Simonides, Pindar, Sophocles and others. Extracts read by Ronald Watkins. 7.45—National Programme. 8.50—News. 9.5—North Regional Programme. 10.30—Epilogue.

ON THE CONTINENT.

BERLIN (Königs Wusterhausen)—1,635 Metres (60 Kw.).

12 noon—Orchestral Concert, relayed from Leipzig. 3.30—Light Music. 4.30—German Folk Songs. 6—Sextet in A flat, Op. 85, for Piano and Wind Instruments (Schmalstich), the Composer at the Piano. 7—Transmission for All German Stations: Concert relayed from Frankfurt. 8—Songs. 8.30—String Quartet in F Minor (Verdi), by the Brosier Quartet. 9—Variety Concert.

SCHWEIZERISCHER LANDESSENDER BEROMUNSTER—459 Metres (60 Kw.).

10.45 a.m.—Concert. 12.10—Palm Sunday Concert. 12.40—Concert (continued). 2—Orchestral Concert. 3.30—Missa Solemnis, Op. 123 (Beethoven) on Gramaphone. 7.30—"Elijah," Oratorio in Two Parts (Mendelssohn), relayed from the Oerlikon Church from Zürich. 9.40—Orchestral Concert.

HEILSBERG—276.5 Metres (60 Kw.).

11.30—Königsberg Male Voice Choir. 12.5 (approx.)—Concert from Hamburg. 4.30—Light Music. 5.30—Zither Duets. 8.15—Sacred Concert. The Wireless Chorus and the Königsberg Opera House Orchestra. 10.10 (approx.)—Concert from Berlin (Witzleben).

LANGENBERG—473 Metres (50 Kw.).

12.30—The World on Gramaphone Records: Among the German on the Gottschee Islands. 1—Light Music. 4.30—Orchestral Concert from Frankfurt. 7—Orchestral Concert from Frankfurt. 8.15—Don Giovanni: Opera in Two Acts (Mozart). 10.45—Orchestral Concert from Munich.

LEIPZIG—389.6 Metres (120 Kw.).

12—Leipzig Symphony Orchestra. 2.35—Male Voice Choir. 3.10—Guitar Recital. 5—Emdé Orchestra. 7—Transmission from All German Stations: Concert relayed from Frankfurt. 8—"Die Königskinder": Opera (Humperdinck). 11.5 (approx.)—Orchestral Concert. 1 a.m. (Monday)—Dresden Philharmonic Orchestra, with Contralto and Baritone Solos.

MILAN—331.5 Metres (50 Kw.).

12.20 — Orchestra. 1.30—Orchestra. 3.30—Gramaphone. 4—Orchestra. 8—"Mignon," Opera (Thomas), relayed from the Scala, Milan.

PARIS (Radio Paris)—1,725 Metres (75 Kw.).

6.30—Variety. 8.45—Radio-Paris Music Hall.

PRAGUE—488.6 Metres (120 Kw.).

12—Chimes. 12.5—Military Band Concert. 4—Station Orchestra. 5.45—Gramaphone. 6—German Transmission: German Choir and the Station Orchestra, with Vocal Solos. 7—Cabaret Programme. 8—An Operetta (Vojacek). 10.30—Jazz on two Pianos and Songs.

ROME—441 Metres (50 Kw.) **and NAPLES —319 Metres.**

1.30—Orchestral Concert. 4.15—Orchestral Concert. 8.45—"La Donna Perduta"—Operetta, in three acts (Pietri).

STOCKHOLM—436 Metres (55 Kw.), **and MOTALA—1,554.4 Metres** (30 Kw.).

3—Choral Concert, relayed from Karlstad (217 metres). 4—Orchestral Concert. 6—Evensong. 8.30—Second and third acts of "Parsifal," Opera (Wagner), relayed from the Royal Theatre.

STUTTGART (MUHLACKER) — 360.8 Metres (60 Kw.).

11.30—Public Demonstration by the Association for the Fostering of German Culture—Music and Addresses. 2—Gramaphone. 3.10—Piano Recital. 4.45—Songs. 5—Karlsruh Chamber Orchestra with Violin and Flute Solos. 6.35—Passion Melodies.) 7—Orchestral Concert from Frankfurt. 9—Third act of "Parsifal," Opera (Wagner), from the Wurtemberg Theatre. 10.45—Orchestral Concert from Munich.

VIENNA—517 Metres (15 Kw.).

11.35—Vienna Symphony Orchestra, with Violin Solos. 12.45—Orchestral Concert. 4—Orchestral Concert. 6.15—Music by Alfred Uhl. 7.40—Songs. 8.50—The Thuringen Play of the Ten Virgins, re-arranged by Franz Theodor Csokor, with Music. 9.30—Orchestral Concert.

ST. BARTHOLOMEW'S CHURCH.

The Rev. Dr. Bicknell, Professor of New Testament Exegesis in King's College, London, will preach in St. Bartholomew's Church, Dublin, on to-morrow morning and throughout Holy Week, including the Three Hours' Service on Good Friday. The general subject of his addresses from Sunday to Maundy Thursday will be "The Passion Narrative of St. Mark."

FROM THE NORTHERN CAPITAL.

Finances : Derry's £250,000 New Bridge. The Flax Question : Land Annuities.

FROM OUR OWN CORRESPONDENT.

BELFAST, Friday.

THE surplus revenue of Northern Ireland at the end of the financial year is not large—£6,705, compared with £11,648 for the preceding year. This figure has been reached after the deduction of £120,000 as Northern Ireland's imperial contribution. This contribution is a provisional figure, and is subject to adjustment by the Joint Exchequer Board, though it is hardly probable that the amount will be much exceeded. A year ago the provisional figure for the previous year was £225,000.

When the Northern Parliament was established the imperial contribution was fixed provisionally at nearly £8,000,000 per annum, but the actual figures of revenue yields proved this to be an excessive amount, and such a large sum was never contributed in one year. A sum of over £25,000,000 has been paid in imperial contribution since the Parliament was established twelve years ago. In addition there has been a surplus every year in the Northern Exchequer varying from £248,615 in 1928 to £4,491 in 1930-31.

EXPENDITURE.

The expenditure for the past year was £9,744,741, or £257,280 more than the previous year. The heaviest items on the expenditure side are again unemployment insurance, and unemployment services, education, old age pensions, grants to local authorities (including de-rating), labour, health, widows and orphans insurances, and the police. These services, taken together, absorbed £7,957,900, an increase of £278,173 over the previous year. Unemployment insurance and unemployment services alone required £1,983,200, or £240,000 more than last year. Education was £28,000 up at £1,940,300, while grants to local authorities increased by £15,000 to £1,405,900. The police cost £15,000 less at £693,700, but during the coming year the police estimates are slightly increased.

Northern taxpayers are awaiting with interest the introduction of the British Budget on April 25th, as it is believed that there will be a remission of income tax by 3d. or 6d. in the £, which will also apply to Northern Ireland. The Northern Minister of Finance will not introduce his Budget until a few days later, but, while the Northern Parliament has power to vary income tax by reduction from the British level it has no power to increase it. The option has never been exercised yet, and it is not likely to be in the coming Budget. A reduction in entertainment duty, however, would be welcomed in the North.

DERRY'S NEW BRIDGE.

The acceptance by the Lord Mayor of London (Sir Percy Greenaway) of the invitation of the Londonderry Corporation to declare open the new bridge across the Foyle on July 18 illustrates the close connection between Londonderry and the City of London. In the past several of the London Guilds were given grants of land in the vicinity of Londonderry, and in return they have, at various times, been good benefactors to the city, while the Hon. Irish Society of London has expended much of its revenue in developments in the Londonderry area. The new Derry Guild Hall, which was erected some years ago when the old City Hall was destroyed by fire, is a standing memorial, with its numerous stained-glass windows and equipment, to the munificence of the London Guilds.

It is interesting to note that the Lord Mayor of London intends to send to Londonderry his three State coaches, which are used upon ceremonial occasions, as well as the City Mace-bearer, the Sword-bearer and other officials, and the proceedings should consequently gain in picturesqueness. It has been decided to name the bridge, which replaces the Carlisle Bridge, after Lord Craigavon, who was largely instrumental in gaining for Derry a free gift of a quarter of a million for the bridge, mostly from the Northern Ireland Road Fund.

RUSSIAN FLAX.

Arising out of the arrest in Russia of employés of the Metropolitan-Vickers Company and the decision of the British Government to take powers to impose an embargo upon Russian goods, a serious position may develop in the Northern linen industry. A very large portion of the flax used in the linen industry is imported from abroad, principally from the Baltic States and Russia. The total value of such flax last year was roughly £2,000,000, of which nearly half came from Russia. Owing to the small crop of flax grown in Ireland last year any stoppage of the Russian supplies would lead to a considerable increase in flax prices, and place the Northern linen industry at a serious disadvantage in competition with Continental manufacturers, who will be able to secure Russian flax supplies probably at reduced prices if there is any embargo upon imports of this flax to Great Britain and Northern Ireland. It is hoped, however, that the embargo will not extend to flax.

TRANSPORT CONTROL.

A scheme of Government transport control put forward by Mr. J. M'Crea, Managing Director of the Belfast Omnibus Company, at a meeting of the Lisburn Chamber of Commerce, has been much discussed in the North. The scheme embodies Government control of both rail and road transport, and the setting up of a central authority to secure co-ordination between the two for the elimination of wasteful competition; to compel the closing down of non-paying railway lines and bus routes where there is an alternative paying form of transport available; to control fares, rates and time-tables, and to frame comprehensive working agreements between the two competitors, which would embrace inter-availability of tickets.

The Northern Government gave a lead in the control of road passenger transport, which has since been followed by other countries, but it has been lacking in vision in the control of road goods traffic, and the co-ordination of rail and road transport.

It is understood that the whole problem is at present under review, and a measure of this kind may be produced in the near future.

LOCAL GOVERNMENT.

A comprehensive measure of local government reform was promised by the Northern Government a few years ago, and a committee made an exhaustive inquiry into the subject and issued an interesting report. Various causes have delayed the scheme, and the problem has been altered considerably by the introduction of de-rating. In the next session of Parliament a measure will be introduced to carry out some minor local government reforms. The principal proposals will include consolidation of town and poor rate (as already operating in Belfast), the payment of the de-rating deficiency contribution by the Government direct to the rural authorities instead of to the county councils, and the removal of land limit restrictions in connection with the granting of outdoor relief. At present no person occupying land exceeding a quarter of an acre is entitled to outdoor relief.

Local authorities will be able to increase the levy for maintenance of public parks from 3d. to 5d., or 6d. in the £, which will be a useful alteration in Belfast.

LAND ANNUITIES.

The Northern Prime Minister emphatically decided against the proposal put before him by a deputation of Northern farmers for a reduction in the amount of the land annuities, and an extension of the time for repayment. That such a demand should be made by the farmers, in view of the exceptional period of depression through which they have been passing, is not unexpected, nor is there anything unreasonable in asking for a re-arrangement of payments. They made it clear that there is no desire for repudiation of the land annuities, but merely a readjustment of payment that would ease the burden for the time being. As the land purchase annuities were handed over to the Northern Government when it was established, and have been ear-marked for certain forms of expenditure, any adjustment would involve an annual loss in revenue, and the Prime Minister declared that he did not feel justified in going to the British Government for assistance in the matter.

Of greater value to the farmer than any reduction in the land annuities would be an increase in produce prices. It is the policy of the Government to secure such increase in prices by quota arrangements, as have been already achieved in regard to pork, the price of which has advanced from 36s. to over 60s. per cwt. in the past six months. Also it is contended, the farmers have by de-rating gained over £800,000 per annum, which is more than the entire land annuities.

NEW MUSICAL SETTING OF PASSION STORY.

Organists and choirmasters often find it difficult to choose music suitable for Holy Week that will be within the scope of an average church choir, and yet will be neither trite nor hackneyed. They will be interested in a recently-published setting of words chosen from St. Mark's Gospel. The work is by Dennis Jones, Precentor of Trinity College, Cambridge, and Douglas Clarke, organist of Christ's College, Cambridge, and will be sung for the first time in Dublin on next Wednesday evening in the Methodist Centenary Church, St. Stephen's Green.

The devotional atmosphere of the work and the simplicity of its structure should appeal to all. The story is told in recitative by the Evangelist, whilst the choir (as in the great "Passion" music by Bach) point the dramatic moments of the story with such words as "Crucify Him," or meditate in quieter choral passages upon the significance of the Passion. The part of the Evangelist will be sung on Wednesday next by Miss Daisy Pasley, the words of Christ by Mr. Frank Cowle. The other soloists will be Miss Evelyn Morton and Mr. Edgar Deale, while Mr. Edwin Deale will be at the organ.

CHRIST CHURCH CATHEDRAL.

The last of the series of special sermons in connection with the Church of Ireland Home Mission Society, in Christ Church Cathedral, Dublin, on the general subject, "Christ in the Changing World," will be preached at Afternoon Service (3.30 o'clock) to-morrow by the Rev. Canon Young, B.D., Rector of St. Michan's and St. Paul's, on "Christ and Society."

The preacher at Morning Service (11 o'clock) will be the Rev. Canon Gibbon, Rector of Tansey (Dundrum).

ROYAL HORTICULTURAL SOCIETY.

The Annual Exhibition of Spring Flowers, etc., organised by the Royal Horticultural and Arboricultural Society of Ireland, will be held on Wednesday and Thursday next, in Lord Iveagh's premises, Earlsfort terrace, Dublin, kindly lent for the occasion. When the judging has been completed on the first day the show will be open to the public from 2 p.m. to 6, and will be continued on Thursday, from 11 a.m. to 5 p.m. It is expected that there will be an excellent display of daffodils, hyacinths, and tulips, while the dainty little alpines will be in evidence, along with choice varieties of polyanthuses, primroses, violets, and anemones, in addition to collections of pot plants, such as cyclamens, Freesias, lilies, hardy and greenhouse primulas, etc. Specimens of fruit and vegetables will also be on view, and nurserymen will exhibit flowering shrubs and other hardy cut flowers.

"MOUNT OF OLIVES" ORATORIO.

A revival of Beethoven's oratorio, "Mount of Olives," will be given in Abbey Presbyterian Church, Rutland square, Dublin, on next Monday evening. It is interesting to note that this oratorio—the only one the great master composed—has not been produced in Dublin for over 30 years, and will, therefore, be of special appeal to the musical public. It is written in the true Beethoven style, exacting in compass and interval, both for soloists and chorus alike.

The oratorio concludes with the well-known "Hallelujah Chorus"—a truly wonderful finish to a work that deserves to be more often performed.

The soloists will be—Miss Kathleen Moore, soprano; Mr. R. Midgley, tenor; Mr. Mervyn Bell, bass, with Mr. W. S. Greig, A.R.C.O., at the organ.

"HIS MASTER'S VOICE" PORTABLE

Take it with You This Easter

"HIS Master's Voice" Portable gramophone is the ideal instrument for every outdoor occasion.

It is compact and easily carried, with provision for carrying 10 records. Performance; "His Master's Voice" portable reproduces every type of music with true to life tone—the result of over thirty years' experience in sound reproduction. It is built to stand outdoor life, and is covered with waterproof cloth. Ask for a demonstration.

£8 17 6
Black Waterproof Cloth.

£7 7 0
Finished in Brown, Blue, Grey or Red Waterproof Cloth.

£10 0 0
Finished in Red Leather, with Gold Plated Fittings.

OBTAINABLE BY EASY PAYMENTS

THE GRAMOPHONE STORES
JOHNSON'S COURT,
GRAFTON STREET, DUBLIN
OPEN 9 till 9. LOOK FOR ELECTRIC SIGN.

MAKE NO MISTAKE
THE ELECTRO-RADIO CO. LTD.
35 GRAFTON STREET,
GAS SUPPLY
ALL HIS MASTER'S VOICE PRODUCTS

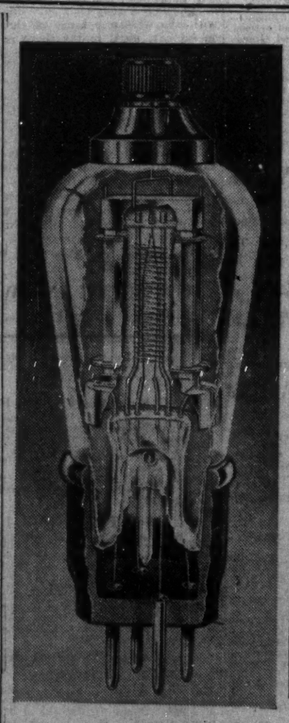

COSSOR VALVES

UNIFORMITY—
EFFICIENCY—
LONG LIFE—

BETTER RADIO RECEPTION

Far too many people put up with indifferent wireless when they could easily improve it out of all recognition. Will your set bring in the stations it used to? Is its tone as good as it was? And what about its volume? Or, if you are building a new Receiver, are you sure it will give the results you expect? Restore the youth of your Receiver—get maximum performance from your new Set—fit the correct types of Cossor Valves (your dealer will tell you which you need)—they'll give you a pleasant surprise.

Send for a free copy of the 40-page Cossor Valve and Wireless Book which contains a wealth of interesting and useful information including Radio Definitions — Useful Circuits — List of Stations, etc., etc. Please use the coupon

A. C. COSSOR Ltd.
IRISH FREE STATE DEPOT:
184 PEARSE STREET, DUBLIN.
Telephone: Dublin 44897.

To A. C. COSSOR LTD. 184 Pearse Street, Dublin.
Please send me free of charge, a copy of the 40 page Cossor Valve and Wireless Book 8.17.
Name _____
Address _____
I.T. 8/4/33.

SEND THIS COUPON NOW.

Advt. of A. C. COSSOR, LTD., Highbury Grove, London, N.5. ♡ 2757

SALES AND SERVICE: THE IRISH RADIO STOCKISTS IRELAND'S FOREMOST DEALERS.
9 TRINITY STREET, DUBLIN
OFFICIAL AGENTS FOR COSSOR PRODUCTS

GREAT SOUTHER

EASTER HOLIDA

SOUTHERN DIST
ON THURSDAY, 13th
A Special Fast Passenger Train
bridge for Killarney and Cork at
connections to Tralee (via Mall
Fermoy, Lismore and Dungarvan.
ON GOOD FRIDAY, 14
The Passenger Train Service wi
on Sundays except that the
tional Trains will run:—
7.45 p.m. Kingsbridge to Cork.
9.0 p.m

GREAT SOUTHERN RYS

EASTER HOLIDAYS, 1933.

SOUTHERN DISTRICT.

ON THURSDAY, 13th APRIL,

A Special Fast Passenger Train will leave Kingsbridge for Killarney and Cork at 1.30 p.m., giving connections to Tralee (via Mallow), Newmarket, Fermoy, Lismore and Dungarvan.

ON GOOD FRIDAY, 14th APRIL,

The Passenger Train Service will be the same as on Sundays except that the following additional Trains will run:—

7.45 p.m. Kingsbridge to Cork.
9.0 p.m. Cork to Kingsbridge.
9.45 p.m. Limerick to Limerick Junction.
7.40 p.m. Waterford to Limerick.
7.45 p.m. Ennis to Limerick.
6.0 p.m. Tralee to Mallow.
2.45 p.m. Valentia Harbour to Tralee.
C.B. and S.C. Section—Usual week-day service will be run.
Cork and Macroom Section—Usual week-day service.
Cork and Muskerry—Service suspended.
Dingle Branch—Usual week-day service.
West Clare Branch—Service suspended.
Tramore Branch—Usual week-day service.

ON SUNDAY, 16th APRIL,

Tramore Branch—For Special Service see Posters.

ON EASTER MONDAY, 17th APRIL,

A Special Passenger Train will leave Killarney for Dublin (Kingsbridge) at 4.30 p.m.

A Special Passenger Train will leave Waterford for Kilkenny at 5.25 p.m., giving a connection with the 6.30 p.m. Train from Kilkenny, which will be extended to Kingsbridge. A connection will also be given to Waterford off the 6.30 p.m. Train from Kingsbridge.

For particulars of Train Service on the C.B. and S.C. Section, Cork and Muskerry Section, Cork and Macroom Section, and Tramore Branch, see Posters.

WESTERN DISTRICT.

ON GOOD FRIDAY, 14th APRIL,

The usual week-day Passenger Service will be suspended, and the following Trains will run:—

7.10 p.m. Broadstone to Galway.
8.35 p.m. Mullingar to Sligo.
9.40 p.m. Athlone to Westport.
7.55 p.m. Galway to Broadstone.
7.20 p.m. Sligo to Mullingar.
1.0 p.m. Westport to Achill.
3.30 p.m. Achill to Westport.
6 p.m. Westport to Athlone.
7.0 a.m and 2.40 p.m. Banagher to Mullingar.
9.30 a.m. and 6.15 p.m. Mullingar to Banagher.
9.35 a.m. and 7.40 p.m. Loughrea to Attymon Junction.
10.35 a.m. and 10.30 p.m. Attymon Junction to Loughrea.
9.20 a.m. and 5.45 p.m. Ballaghaderreen to Kilfree Junction.
11.0 a.m. and 6.25 p.m. Kilfree Junction to Ballaghaderreen.
4 p.m. Cavan to Mullingar ALTERED TO 4.30 P.M. THIS DATE.
7.15 a.m. Killeshandra to Cavan.
3.50 p.m. Killeshandra to Crossdoney.
9.45 a.m. Cavan to Killeshandra.
4.30 p.m. Crossdoney to Killeshandra.
10.40 a.m. and 4.0 p.m. Ballinrobe to Claremorris.
12 noon and 7.20 p.m. Claremorris to Ballinrobe.
5.50 p.m. Ballina to Manulla Junction.
12.10 a.m. Manulla Junction to Ballina.
8.45 a.m. Athboy to Kilmessan.
10.45 a.m. Kilmessan to Athboy.
11.15 a.m. Galway to Clifden.
4.35 p.m Clifden to Galway.
Dromod, Belturbet, and Ballinamore and Arigna Branches—Passenger Service suspended.

ON EASTER MONDAY, 17th APRIL.

THE USUAL WEEK-DAY PASSENGER SERVICE WILL OPERATE, BUT THE 9.42 a.m. ATHENRY TO GALWAY, WILL NOT RUN.
Dromod, Belturbet, and Ballinamore and Arigna Branches—Usual week-day service will operate.

EASTERN DISTRICT.

GOOD FRIDAY, 14th APRIL, 1933.

The usual week-day service will be suspended, and trains will leave Harcourt Street for Wexford at 10.0 a.m. and 7.0 p.m., and Wexford for Harcourt Street at 9.10 a.m. and 6.20 p.m., stopping at all Stations between Bray and Wexford.

SHILLELAGH BRANCH.

Trains will leave Shillelagh for Woodenbridge at 9.45 a.m. and 7.15 p.m., and Woodenbridge for Shillelagh at 12 noon and 8.50 p.m.

WATERFORD BRANCH.

The Passenger Train Service will be suspended.

HARCOURT STREET AND BRAY LINE—Trains will leave Harcourt Street for Bray at 30 minutes past each hour from 9.30 a.m. until 11.30 p.m. (inclusive). Trains will leave Bray for Harcourt Street at 45 minutes past each hour from 8.45 a.m. to 10.45 p.m. (inclusive). Trains will also leave Bray for Harcourt Street at 7.7 a.m. and Harcourt Street for Bray at 8 a.m.

WESTLAND ROW, DALKEY AND BRAY LOCAL SERVICE.

The following trains will run up to 10.45 a.m.:—

From Westland Row.
(b) 7.45 a.m. to Greystones.
(a) 8.15 a.m. to Dalkey.
(b) 8.45 a.m. to Bray.
(a) 9.15 a.m. to Dalkey.
(b) 9.45 a.m. to Bray.
(a) 10.15 a.m. to Bray.
(b) 10.45 a.m. to Bray.

To Westland Row.
(b) 7. 0 a.m. from Bray.
(b) 8. 5 a.m. from Bray.
(a) 8.43 a.m. from Dalkey.
(b) 8.46 a.m. from Greystones.
(a) 9.48 a.m. from Dalkey.
(b) 10. 5 a.m. from Bray.
(a) 10.55 a.m. from Bray.

Trains marked (a) will stop at all intermediate stations.

Trains marked (b) will not stop at Sandymount, Sidney Parade, Booterstown, Seapoint or Salthill Stations.

These trains will run to and from Amiens Street.

MAIL STEAMER SAILINGS.—The Day Mail Steamer in each direction will NOT sail and connecting trains are consequently cancelled. The Train in connection with the Night Mail Steamer will run as on Sundays.

EXTRA TRAINS BETWEEN AMIENS STREET AND BRAY.—Trains will leave Amiens Street for Bray at 37 minutes and 7 minutes past and Westland Row at 45 minutes and 15 minutes past each hour from 10.37 a.m. until 10.37 p.m., inclusive, and Trains will also leave Bray for Amiens Street at 5 and 35 minutes past each hour from 10.35 a.m. until 11.5 p.m., inclusive. These Trains will not stop at Sandymount, Sidney Parade, Booterstown, Seapoint or Salthill Stations except the 11.5 p.m. Up Train. The latter Train will not run beyond Westland Row. There will also be a Train from Westland Row to Bray and Greystones at 11.25 p.m., stopping at all Stations.

DUBLIN AND DUN LAOGHAIRE SERVICE.—Trains stopping at all intermediate Stations will leave Amiens Street at 23 minutes and West land Row at 30 minutes past each hour from 11.23 a.m. to 10.23 p.m., inclusive, for Dun Laoghaire; and Trains will leave Dun Laoghaire for Dublin at each even hour from 12.0 a.m. to 11.0 p.m., inclusive. The 11.0 p.m. Train from Dun Laoghaire will not run beyond Westland Row.

GREYSTONES SERVICE.—Frequent connections will be given to and from Greystones throughout the day.

SATURDAY, 15th APRIL.

The 6.5 p.m. Train from Harcourt Street will be extended to Woodenbridge.

EASTER MONDAY, 17th APRIL.

Trains between Dublin and Wexford:—

DOWN.
6.35 a.m. from Westland Row.
10. 0 a.m. from Harcourt Street.
2.15 p.m. from Harcourt Street.
7. 0 p.m. from Harcourt street.

UP.
7. 0 a.m. to Harcourt Street.
9.10 a.m. to Harcourt Street.
4.20 p.m. to Westland Row.
6.30 p.m. to Harcourt Street.

A connection will be given to Waterford off the 2.15 p.m. Train from Harcourt Street.

The 6.45 a.m. Bray to Wicklow, and the 8.20 a.m. Wicklow to Greystones, will NOT run.

The 4.15 p.m. Enniscorthy to Wexford, and the 6.0 p.m. Wexford to Enniscorthy, will NOT run

SHILLELAGH BRANCH.—Special service will be in operation.

WATERFORD BRANCH.—The normal service will be in operation, with the following alterations: The 5.0 p.m. Train from Macmine Junction will leave at 5.40 p.m., and the 5.10 p.m. Train from Waterford will leave at 5.45 p.m.

HARCOURT STREET AND BRAY LINE.—Trains will leave Harcourt Street for Bray at 7.45 a.m., 9.30 a.m., 10 a.m., 10.30 a.m.; and Bray for Harcourt Street at 8.25 a.m., 9.5 a.m., 9.10 a.m., 10.15 a.m., after which Trains will run every half-hour from 10.30 a.m. Down from Harcourt Street, ending with 10.45 p.m. from Bray, and 11.30 p.m. from Harcourt Street.

WESTLAND ROW AND DALKEY AND BRAY SERVICES.—The following Trains will be run up to 10.45 a.m.:—

FROM WESTLAND ROW.
6.35 a.m. to Wexford.
7.15 a.m. to Dalkey.
(a) 7.45 a.m. to Greystones.
(a) 8.15 a.m. to Dalkey.
8.25 a.m. to Pier.
(a) 8.45 a.m. to Bray.
(a) 9.15 a.m. to Dalkey.
(a) 9.45 a.m. to Bray.
(a) 10.15 a.m. to Dalkey.
(a) 10.45 a.m. to Bray.

TO WESTLAND ROW.
(a) 7.48 a.m. from Dalkey.
(a) 7.45 a.m. from Greystones.
(a) 8.30 a.m. from Bray.
(a) 9. 0 a.m. from Dalkey
(a) 8.46 a.m. from Greystones.
(a) 9.40 a.m. from Dun Laoghaire.
(a) 9.48 a.m. from Dalkey.
(a) 10. 5 a.m. from Bray.
(a) 10.48 a.m. from Dalkey.

Trains marked (a) run from and to Amiens Street.

All the above Trains will stop at intermediate Stations, except 6.35 a.m. to Wexford and 8.25 a.m. to Pier.

The 7.45 a.m. from Westland Row will NOT stop at Booterstown or Salthill.

The 9.45 a.m. from Westland Row will only stop at pick at passengers for Stations South of Bray.

EXTRA TRAINS BETWEEN DUBLIN AND BRAY.

EASTER MONDAY.

Commencing with 10.18 a.m. Down and 11.35 a.m. Up, there will be a half-hourly Train Service between Amiens Street and Bray. The Trains will leave Amiens Street at 8 and 37 minutes past each hour, and Bray at 6 and 35 minutes past each hour throughout the day. These Trains will not stop at Sandymount, Sydney Parade, Booterstown, Seapoint, or Salthill.

Commencing with 10.53 a.m Down and 11.50 a.m. Up, Trains will leave Amiens Street for Dun Laoghaire at 53 minutes past each hour, and Dun Laoghaire for Amiens Street at 50 minutes past each hour until the 10.53 p.m. Down and 11.50 p.m. Up Latter Train will run to Westland Row only. These Trains will stop at all intermediate Stations.

GREYSTONES.—Frequent connections will be given to and from Greystones.

Full particulars of Times of Trains may be obtained at the Stations, or from P. J. Floyd, Traffic Manager, Kingsbridge.

W. H. MORTON,
General Manager.

Kingsbridge Station, April, 1933.

LUCK IN THE "SWEEP."

It has just been learned that a ticket marked "Glenfarne, Benning, Vermont, U.S.A.," that drew Reality True (which came in second) in the Irish Hospitals' Sweepstake on the Grand National, was held by Miss Cissy McMorrow, a daughter of Mr. Michael McMorrow, of Briscloonagh, Glenfarne, Co. Leitrim. She shares the prize of £15,000 with a married sister. The ticket was sold by Mr. Cullen, a Glenfarne man living in America.

RAILWAYS BILL THROUGH COMMITTEE.

LONDON, MIDLAND AND SCOTTISH DIRECTOR.

RETENTION ON BOARD URGED.

VIEWS ON UNEMPLOYMENT PROBLEM.

A STRONG case was made in the Dail yesterday for the retention of the London, Midland and Scottish Railway director on the board of the Great Southern Railways.

The Committee stage of the Railways Bill was passed. The report stage of the measure was fixed for April 26, to which date the Dail adjourned.

Yesterday Mr. John Good (Independent, Dublin County) moved an amendment, which was withdrawn, providing for a director on the Great Southern Railways, representing the London, Midland and Scottish Railway.

High tribute was paid to the director of the London, Midland and Scottish Railway who has sat on the Great Southern Board. Mr. Dockrell stated that he was pleased that the Minister for Industry and Commerce (Mr. Lemass) had disclaimed any attack on the personality of the nominee of the London, Midland and Scottish Railway. The only thing that could be urged against that nominee, Mr. Dockrell declared, was that possibly he knew too much about railway work.

A lively debate took place on the question of unemployment, during which the Government was charged with breaking its promise to solve the problem.

The Lord Mayor of Dublin complained of the influx into Dublin of people from the country. He appealed to members of the House to tell those people in the country not to come to Dublin. There was no hope, and there were no houses for them.

Mr. Norton (Labour) having spoken, Mr. MacDermot reminded him that the Labour Party had a hand in bringing about the economic war.

President de Valera's solution of the crisis was to call for more sacrifices. The House should get a holiday for six months, he said, so that important problems could be tackled. He hoped that the deputies on the Opposition benches would be prepared to make the sacrifices that were necessary.

MR. DE VALERA CALLS FOR MORE SACRIFICES.

Leave was granted to introduce the Trade Loans (Guarantee Amendment) Bill, 1933, and the second stage was fixed for April 26. The bill is entitled an Act to Amend and Extend the Trade Loans Guarantee Acts, 1924-1932.

Leave was granted to introduce the Cement Bill, 1933, an Act to make provision for the control and regulation of the manufacture of cement, and to provide for the compulsory acquisition of land for the purposes of such manufacture. The second stage was fixed for April 26.

The text of the bill will be circulated next week.

Leave also was granted to introduce the Cork Tramways (Employés Compensation) Bill, 1933, an Act to provide for the payment of compensation to certain former employés of the Cork Electric Supply Company, Limited, and to provide for advances from the Central Fund, "for the payment of such compensation, and for the repayment of such advances, and to make provision for other matters in connection with matters afore said."

THE RAILWAYS BILL.

On the resumption of the debate on the Committee stage of the Railways Bill, 1933, on the amendment to enable the London, Midland and Scottish Railway to have a director on the board of the Great Southern Railways as heretofore,

Mr. JOHN GOOD (Ind., Dublin) said that the old Dublin South-Eastern Railway had enjoyed the benefit of a loan given to them many years ago to aid them in their finances, and to carry out certain improvements. Attaching to that loan was the condition giving the old London North-Western Railway, or its successors, the London, Midland and Scottish, the right to nominate a director. That director had for years sat on the board of the old Dublin South-Eastern, and since the amalgamation a director of the London, Midland and Scottish had sat on the board of the Great Southern Railway.

The director on the board was not in any sense a drag on the board, but happened to be one of the most outstanding figures in the railway world. Prior to his appointment to the head of one of the greatest railways in the world, he discharged duties in Dublin, where he was one of the greatest assets to the Great Southern Railway board.

EXTRAORDINARY.

Continuing, Mr. Good said that, as a business man, he considered the proposal in the sub-section to do away with this director as the most extraordinary one that had ever come before the House. The railway companies had enjoyed the advantages of the loan without having to pay anything for it as far as he knew. They enjoyed an advantage of a £100,000 loan, and a consequential advantage of an equivalent of £20,000 a year. It derived also the advantage of getting the advice and the experience of the most able railwayman in the world to-day.

Mr. LEMASS, Minister for Industry and Commerce, said that the section was not inserted in the bill because of the personality of the director nominated. No matter what person had been nominated by that company, as its representative on the board of the Great Southern Railway, the section would have appeared in the bill. The question was whether it was desirable that there should be on the board, directing the affairs of the Great Southern Railway a person nominated by a great English railway company. Thirty years ago an Irish railway company entered into an agreement with an English railway company, which resulted in that English company having its representative nominated as director on the Irish company's board.

MINISTER'S VIEW.

He thought that it was preposterous to argue that because of an arrangement entered into thirty years ago between the Irish and English companies they should be coerced to-day to give representation on a board that was going to control, not alone the railway activities of the Great Southern Railway, but all public transport activities over three-quarters of the State.

The agreement provided for a loan of £100,000, repayable at any time on six months' notice. That agreement continued until 1924, when the Dublin South-Eastern disappeared by amalgamation with the Great Southern Company, and after that it became obvious effect could no longer be given to it. It was no longer possible for the proprietors of the Dublin and South-Eastern to secure the election of a duly qualified person as director on a board which had disappeared. Certain discussions took place at that period, and, presumably as a result, an Act was introduced which gave the London, Midland and Scottish the right to nominate a director on the Great Southern board. The position as to the loan of £100,000 was not changed to January this year, still continuing to be repayable on six months' notice, but the precise position now was not quite clear. He presumed that the loan was now repayable on demand. Dic. Deputy Good know of his own knowledge that the agreement secured advantages worth £20,000 a year to the Great Southern Company, and, if so, what form did they take?

THE £20,000.

Mr. GOOD said that he had been told that by people more capable of judging than the Minister or himself.

Mr. LEMASS said that he had no information to show that, in fact, there was an advantage of £20,000 to the Great Southern Railway. He had asked for the information, but had only got a list of payments which seemed to be in return for services rendered, such as the use of Carlisle Pier and Westland row Station. If it were shown to him that the Great Southern Company were getting £20,000 which they would not otherwise get, he would admit he was wrong.

Mr. THRIFT (Dublin University)—If it is demonstrated to the Minister will he take out the section?

Mr. LEMASS—I will not. I could say that £20,000 would be a very poor return for giving an English company this considerable share in the control of the whole transport system of the Free State.

Continuing, he said that he doubted very much if advantages representing £20,000 a year were secured to the Great Southern Company by the arrangement, and would continue to doubt it until the contrary was proved. There was every justification for repealing the Railway Directors Act. He would have opposed it in 1924, when it provided only for one director in sixteen, and he opposed much more strongly now any proposal to have one director in seven, with control not merely over the railway, but over all public transport activities.

THE LIABILITY.

Mr. DILLON (Centre Party, Donegal) said that he accepted the Minister's disclaimer as to having no personal animus in this matter, and he sympathised with him in principle. He did not think it desirable that a British railway company should have the right to nominate a director on the Free State Transport Board. But the Minister should remember that the Great Southern Railway was still a private company, and they should be reluctant to compel them by statute to do things which might involve them in great financial liability, unless they were prepared to indemnify them for any loss that might accrue.

There was one absolute liability and another contingent. The absolute liability would be the necessity for repaying the loan of £100,000. The Great Southern Company in their experience as railway men had estimated the benefits secured by them under reciprocal agreements with the London, Midland and Scottish at £20,000 a year; and, although the Minister might have a different view, they would be bound to indemnify the Great Southern Company for loss just as they were bound to indemnify employés.

Mr DAVIN (Labour, Leix-Offaly)—You did not vote for that.

Mr. DILLON said that if his record and Mr. Davin's in that matter were examined, and their respective solicitudes for the workers compared, he would not suffer by comparison. Just as they were indemnifying railway employés by compensation against loss, so they ought to indemnify the railway company against possible loss.

ILLOGICAL.

Mr. DOCKRELL (Cumann na nGaedheal, County Dublin) said that he was glad that the Minister disclaimed any attack on the personality of the nominee of the London, Midland and Scottish on the Board of Directors. The only thing possible that could be urged against him was that he knew too much about railway affairs. The more one examined the section the more illogical it became. It seemed as if the Government had gone either too far or not far enough. What could be more logical than that those two great companies should be associated with each other?

The MINISTER pointed out that the association between the two companies was not the result of agreement, but the result of legislation. The deputy was wrong in suggesting that the representation of the London, Midland and Scottish Railway on the Board of Directors was the result of agreement.

Mr. DOCKRELL said that he would be very much surprised to hear that the Chairman or Board of Directors of the Great Southern Railway were anxious to get rid of the London, Midland and Scottish representative.

The MINISTER said that this right of representation was forced by legislation.

Mr. THRIFT—Against the will of the Great Southern Railway?

The MINISTER said that was what the Chairman had stated at the annual meeting.

There were cries of "Oh, oh" from Deputies Thrift, Alton Good and Dockrell, and Mr. Thrift said: "Everybody knows that the directors are more than anxious that the London, Midland and Scottish representation should be preserved."

CAPITALISED GAIN.

Mr. DOCKRELL said that if the directors of the Great Southern Railways were bursting to have this representative kicked out and handed a cheque for £100,000 and bundled out of the country, then he was wrong. Apparently the London, Midland and Scottish Company were not going to be handed a cheque for £100,000, and the question was whether they were going to collect it or not. Discussing the advantages and disadvantages of the arrangement between the two companies, he said that the capitalised advantage to the Great Southern Railways amounted to £234,000.

Mr. D. MORRISSEY (Cumann na nGaedheal, Tipperary) said that after listening to the speeches of Deputies Good, Thrift and Dockrell one could only come to the conclusion that the London, Midland and Scottish Railway were not business men, but philanthropists. They did not give the £100,000 to the old Dublin South-Eastern Railway out of kindness of heart or for the sake of the Dublin and South Eastern Railway or the Irish people, but because it was good business for the London, Midland and Scottish. He had nothing personal to say about the nominee of the London, Midland and Scottish Railway; he was, perhaps, one of the greatest experts on railway matters they had in this country or Great Britain, but he suggested that that ability and great knowledge might not always have been used in the interests of the Irish railways. He also suggested that the influence of that particular director on railway matters and on certain transport matters in this country for the last few years had not led to the very smooth running at all times of those transport concerns and the Great Southern Railways.

It was well known that that particular nominee, because of his expert knowledge, exercised more influence on transport in this country than any five directors, and, if they could get the real mind of the directors and of the railway public in general, he believed they would not be at all so keen on the continuance of this right of nomination.

Mr. Morrissey added that if the Great Southern Railway was not in a position to pay the £100,000 the State, in his opinion, should pay it.

ATTACK ON CORK!

Mr. E. O'NEILL (Cumann na nGaedheal, Cork, W.) said that although the House might not be aware of it, this was another attack on Cork—not on Cork city this time, but on the port of Cork, which was the outlet for the province of Munster. The fact that the London, Midland and Scottish Railway Company possessed the right to nominate a director on the Board of the Great Southern Railway Company naturally tended to divert the railway traffic from the Great Western Railway Company and the Great Southern Railway Company to the London, Midland and Scottish. He strongly opposed the amendment. There were two big railway systems in England—the Great Western Railway and the London, Midland and Scottish—competing for the cross-Channel trade. The working agreement between the London, Midland and Scottish and the Great Southern Railway was detrimental to the interest of the South of Ireland. If they allowed the London, Midland and Scottish Railway Company to nominate a director on the Board of the Great Southern Railway they should also, in all fairness, give that right to the Great Western Railway.

SHIPPING HIT.

The Irish railway interests should be carried out from the Irish point of view, and not from the interests of cross-Channel railway directors. Cork shipping had suffered from the present arrangement. He thought that the London, Midland and Scottish and the Great Western Railway should be allowed to compete for cross-Channel traffic on level terms.

Mr. KEYES (Labour, Limerick) said that the interest exerted on the board of the Great Southern Railways by the London, Midland and Scottish nominee was out of all proportion. That nominee had become in effect the dictator of the Great Southern Railways Company, to the disgrace of his colleagues on the Great Southern Railways Board.

Mr. McMENAMIN (Cumann na nGaedheal, Donegal) said that they read a good deal in the newspapers of Cramp flying to London and Belfast. Deputy Davin ought to be able to settle an Irish railway strike without calling in English trade union leaders. On the amendment in question he agreed with the Minister that it was one of principle.

Mr. GOOD said that it was a condition attaching to the lean of the London, Midland and Scottish Railway to the Dublin and South-Eastern Railway that the London, Midland and Scottish had a right to nominate a director on the board.

Mr. LEMASS—No.

Continuing, Mr. GOOD said that now they were taking away that directorship. As long as that directorship remained there was no question of calling in that loan. He was informed that if the bill went through the loan would be recalled as a result of Parliamentary action, and not as the result of railway action. Was it fair that the railway company should have to foot this bill as the result of Government action? The Minister should accept liability.

UNION QUESTION.

Mr. DAVIN said that he wished to refer to the matter of English domination of Irish trade unions mentioned by several Deputies. It was the free right of the Irish railway workers to join the union of their choice.

Mr. LEMASS intervened to suggest that anything the Deputy wished to say could be said on the report stage, as there was little time left to conclude the Parliamentary business before the House.

Mr. THRIFT said that the Minister appeared to be suffering from some kind of hyper-sensitiveness, or to imagine that there was some question of national independence involved. That was not the case. There was simply an agreement between two private companies, which he thought all to the good of Irish transport.

The amendment was withdrawn.

Some remaining amendments in the names of deputies were postponed to the report stage, and Government amendments agreed to.

The Committee stage of the Railways Bill was agreed to, and the report stage fixed for April 26.

Mr. LEMASS then moved the adjournment of the House until April 26.

THE UNEMPLOYMENT PROBLEM.

GROWING FIGURES.

On the motion for the adjournment,

Mr. D. MORRISSEY (Cumann na nGaedheal, Tipperary) drew attention to the question of unemployment, and to the motion of his that was passed in the Dail last June: that if the Government could not find employment it should provide maintenance. Since then, said Mr. Morrissey, there had been an increase in the numbers of unemployed, and in the numbers having to rely on home assistance. During the 1932 election the Minister for Industry and Commerce said that if Fianna Fail were returned to power as the Government, they would solve the unemployment problem. The unemployment figures had increased from then from 29,768 to 83,800. It was now contended by the Minister that the number of unemployed had been reduced by twenty thousand, owing to the industrial policy of the Government, but he (Mr. Morrissey) suggested that while the industrial policy led to employment, the general policy of the Government led to disemployment of very many more thousands.

REGISTRATION.

As to registration, he believed that many people lost all hope, and got tired of registering for employment, and that it would be found, on examination, that nearly all the twenty thousand mentioned by the Minister were those who had ceased to register for employment. He was surprised, although he believed it a very proper thing to do, that they continued to register for so long. In fact, never was there so much unemployment and destitution as there was to-day. In February, 1932, the number of people in receipt of home assistance was 82,432, at a weekly average cost of £12,728; and in February, 1933, the figures were 131,300, and the cost £17,041. In Tipperary the figures of registered unemployed a year ago were 889, but to-day they stood at 3,202.

PROMISES.

He submitted that the Government had failed absolutely to carry out the very definite promise they made regarding the finding of employment for the workers of the country. Far from reducing employment the policy pursued by the Government had made for a substantial increase. The costs falling on local authorities were great, and with the decrease in the agricultural grant, local councils were inclined to keep the resultant increase in rates as small as possible, and in order to do so they were cutting down the estimates for public services, so that not only had they increased rates, but ordinary services, that would absorb a great number of unemployed, were less than a year ago.

DUBLIN'S BURDEN.

Mr. A. BYRNE (Independent, Dublin, North) said that it was the duty of everyone to help the Government to meet the difficult problem. The City of Dublin was doing more than its share, and was bearing a burden that should be a national charge. The Dublin Corporation were prepared to force a demand on the ratepayers for £27,000 to provide materials, if the Government came to their aid with relief schemes the Corporation had in view and would give £105,000 in labour costs.

There were in Dublin 4,000 men idle and not getting assistance of any kind, and he appealed to the Government to do something in these particular cases.

To meet the housing needs the Corporation had built 6,000 houses during the past few years, but before these houses were built they were nearer to a solution of the housing problem than they were to-day. That was due to the large increase in population by people coming into the city from country districts. This migration was unfair to the citizens, and he asked could nothing be done to keep the farmers' sons and daughters on the land. If they were so induced by suitable wages on the land, it would greatly relieve the situation in the cities and towns.

LABOUR'S WARNING NOTE.

COMPREHENSIVE PLAN NEEDED.

Mr. WILLIAM NORTON (Labour, Kildare) said that there was no doubt that the country was passing through an unemployment crisis unparalleled in living memory.

He did not blame the Government, or say that the unemployment problem rested on the Government's shoulders. They all knew that the census figures taken by the present Government showed that in the twenty-six counties there were 78,000 unemployed people, and that showed that the unemployment problem was not a problem of to-day or yesterday, but of many years' growth. Deputy Mulcahy and his Government had for political reasons suppressed the publication of that report until it was no longer politically possible to do so. However, the issue to-day was not which Government was responsible; the unemployed could not afford to wait until that matter was decided on the hustings. In last year's Budget the Government had made considerable provision in an effort to relieve unemployment. It had been possible to put a good number of people in employment, but deputies throughout the country knew that there were large numbers of people unable to secure any work whatever on relief schemes promoted by the Government.

ACUTE.

The present situation was extremely acute. The bulk of the money for relief schemes had been spent, and the position now was aggravated compared with twelve months ago. The growth of mechanisation and scientific development and the impediment to emigration had increased the problem of unemployment in this country, and there was no evidence on the part of the Government to control the mad race of mechanisation and scientific development which were out-running the industrial needs of the country. It was no use for the Government to tell the unemployed that they (the Government) were working with good intentions. The road for the unemployed was strewn with good intentions. It was the responsibility of the Government to say very definitely what they proposed to do to relieve the problem. The present situation clearly could not continue. The sufferings of large numbers of unemployed, the bleak, despairing outlook before them and the apparent inability of the Government to deal with the situation in a big comprehensive way was producing a spirit of defeat, and despair in the people, which could not last long before there was a conflagration.

LOCAL AUTHORITIES.

Local authorities were crying out that their finances were swamped in their effort to relieve unemployment which should be a State charge. Local finances were never intended to deal with large problems of this kind. They should be the responsibility of the Central Fund. The relief of unemployment should not go hand in hand with the pauperising machinery in the way of home assistance. Unemployment had reached such dimensions that it was not a normal problem—it was so acute that it would have to be dealt with as a national emergency requiring the mobilisation of all the resources of the State. The Government must make up its mind that the problem could not be solved by allowing it to drift.

On purely political matters the Government had displayed considerable vigour. He did not quarrel with that, because he would support any vigour that would help the country to reach full political manhood, but the Government should devote some of their vigour, and enthusiasm, to the unemployment problem, and if they did that they would receive every possible support from the Labour Party.

TARIFFS.

The Government had declared that they were in favour of a policy of work or maintenance, but their policy was not an implementation of that. The Government were too much inclined to rely on tariffs as a means to industrial prosperity. If tariffs alone could make a country prosperous then every country in the world would be prosperous. If the Government believed that tariffs would bring about industrial regeneration, they were living in a fool's paradise. The Government's high tariffs had failed to keep out of the country a very considerable amount of commodities, which, if made here, would give considerable employment. He saw no evidence of tariffs bringing about the El Dorado which the Minister for Industry and Commerce pictured for them when introducing his tariffs, and the time had come when the Government must take stock of the results of their tariff policy. Factories had been started, but he would rather put some of these factories in inverted commas.

His complaint against the Government's industrial policy was that there was no driving force behind it. When he was in Opposition the President advocated an economic G.H.Q., and the present Minister of Industry and Commerce when in Opposition denounced the imposition of tariffs through a body of three civil servants; but now, with Fianna Fail in power, they had a continuance of industrial development through the outlook of civil servants, and President de Valera had pigeon-holed the economic G.H.Q.

They would be told that the Minister of Industry and Commerce was watching industrial development, but everybody knew that the Minister was unable to deal with the thousand-and-one things that fell to his lot. The Minister for Industry and Commerce was the hardest worked member of the Ministry, and, while he had spent the last two days in that House dealing with transport matters, he could not possibly be attending to industrial development. Anybody who could be fooled by such a statement as that would be fooled by anything.

THE DIFFICULTY.

The difficulty was that, while every Minister was looking after his own department, there was no Minister thinking nationally—there was no national thinking box in the Government.

Mr. MORRISSEY—What about the unofficial Minister for the Unemployed?

Mr. NORTON—The less said about him the better.

Continuing, Mr. NORTON said that he put it to the Government that it was their responsibility and duty to lead in this matter. When in Opposition and on the hustings they talked in terms of revolution, but when on the Government benches they acted in terms of conservatism. Let them have some of the full-blooded revolution they had talked in the last elections. So far the Government's good intentions were only in their head. No hoary conservatism or no mere fear of creating precedents ought to induce the Government to shirk its responsibility to the unemployed.

Mr. T. KELLY (Fianna Fail, South Dublin) asked had anybody ever heard from the first citizen of a great city such a doleful wail as they had from the Lord Mayor of Dublin that morning? Everybody knew that there was poverty and destitution in the city, and was striving to relieve it every way he could. He did not think it was humanly possible for the members of the Dublin Corporation to do more than they were doing to reduce idleness and relieve destitution.

The present Government had given £120,000 for relief work during the past year, while the Cumann na nGaedheal Government gave only £5,000 in 1931, when there was great distress.

EXCHANGES.

He said that the Lord Mayor had made a speech which had put them all in the dumps on that glorious morning.

The LORD MAYOR—There are others outside who also are in the dumps, and they have nothing to eat.

Mr. KELLY—You accepted your salary of £2,500 and did not do much for them.

Mr. BELTON (Cumann na nGaedheal, Dublin, North)—Yes, he accepted it and spent twice as much.

Mr. MULCAHY (Cumann na nGaedheal, Dublin, North)—Deputy O'Kelly accepted a salary and did no work for it.

Mr. KELLY—I did not know that I ever did that, and I would like the deputy to prove when I did.

The DEPUTY SPEAKER said that the matter was not in order, and he would hear no more of it.

Continuing, Mr. KELLY said that they should try to visualise that the country was going to be better, and he was satisfied that the present policy of the Government was going to make it better.

Mr. MacDERMOT (C.P., Roscommon) said that the debate on the motion for the adjournment had deviated between tragedy and farce. Shock tactics were not likely to solve the unemployment problem, and Government efforts could not take the place of private efforts. In general private enterprise was necessary to solve unemployment. The Labour Party, he said, took a leading part in driving the country into an economic war, and, now that they were in it, Labour did not make any sacrifices.

Dealing with the land annuities, he said that he believed that when the next half-year's annuities were due they would not be paid. The farmers were going down fast, and were unable to pay. The country was living on capital, and was on the verge of a precipice.

He still thought that a solution of the economic war could be found. They had a sufficiency of hints in speeches of the British Ministers that the financial question was not the fundamental issue, but rather the questions of their membership of the British Commonwealth and the sanctity of treaties. Personally, he did not like the Treaty, and he knew that a large number of the people, including the Fianna Fail Party, did not like it, but he maintained that the first thing to be done was to admit that the Treaty was binding.

THE TREATY.

He suggested that the Treaty should be accepted explicitly by the present Government as morally binding, and that, bearing that in mind, and all that had happened since, including the Statute of Westminster, an effort should be made to have the Treaty revised by consent as a preliminary to settling the economic war, to the re-establishment of good relations with Great Britain, and to the abolition of partition. He thought that in the settlement of this economic dispute, if due regard were paid to these points, and there was recognition that, however they might disagree with it, a very considerable *prima facie* case could be made for the British claim, the best solution would be to make a cash offer and settle the question and get rid of it.

THE SOLUTION.

Mr. BELTON (Cumann na nGaedheal, Dublin, North) said that it was now clear that the only plan that the Government had was to bludgeon the local authorities into footing the bill for the schemes for the relief of unemployment. The only real solution for the unemployment problem was to absorb the unemployed into the agricultural industry. The Government, through their relief schemes, were seeking to solve it by making paupers out of honest, able-bodied Irish workingmen, who had to become paupers before they could get work on these schemes. The Government wanted the local authorities to become their bailiffs, and at the same time they were refusing the provide the local authorities with sufficient money to continue the local services.

He put it to the President that it would be better, and cheaper, for the Minister of Agriculture to say that so much butter would be required for use in the Free State and that the rest was to be destroyed than to pay £5 per cwt. for butter in order to sell it to John Bull for £2.

On the previous night the Minister of Industry and Commerce, with complete lack of democratic spirit, and almost indecent casualness, refused information to an ex-Minister of that House about his mythical factories. The excuse was that his officials were too busy to get information for the deputy.

MR. DE VALERA'S SOLUTION.

CALL FOR SACRIFICES.

President DE VALERA said that he was not disposed to reply to many of the speeches made, because he sympathised too much with the points of view expressed. When he was in opposition he had made the charge that if the country was invaded they could get a spirit among their people that would face up to all sacrifices to meet the crisis that had arisen. Unfortunately, they could not get the same spirit to deal with the unemployment problem. The people were not prepared to make the necessary sacrifices. Possibly they would be prepared to do so if they could be shown any definite line that would definitely cure unemployment. The great difficulty was that nobody was able to point out definitely any line of action that could cure unemployment.

"I am satisfied," said the President, "that it is true to say that we have thought nationally, and that the cabinet as a whole has time after time come back to this question of unemployment, and I for one have come to the conclusion that, if we are going to deal with unemployment, we must do it in the spirit of crusaders. We have got to get every member of the community definitely satisfied that he himself will bear whatever hardships may be incurred in order that unemployment may be ended once and for all."

The President, continuing, said that there was a better opportunity in this country for dealing with unemployment than in industrialised countries.

"I hold," he said, "that we are making progress in dealing with unemployment in this country, more than is being made in any of the big industrialised countries. The people who were being absorbed into industry were being put into permanent employment, and that was the only real solution of unemployment. He never said that that was going to be done overnight, or that they were going to produce something out of a hat or perform a miracle. He had said that the task of combating unemployment was a difficult one. A certain time would have to elapse before their policy of conserving the home market became apparent.

TRIVIAL THINGS.

With regard to the complaints made that there was no G.H.Q. for dealing with unemployment, he pointed out that the Government had to spend a great deal of time in dealing with comparatively trivial things in the House that, as a time of national emergency should not be considered at all. If the Executive Council was really to do good work in the solving of the unemployment question, they should be given some relief from their parliamentary duties.

Mr. MORRISSEY—Hitlerism!

M

PUBLIC AMUSEMENTS.

GAIETY THEATRE.
MATINEE TO-DAY AT 2.30.
TO-NIGHT AT 8.
MARY'S OTHER HUSBAND.
HOLY WEEK—THEATRE CLOSED.
EASTER MONDAY, APRIL 17th.
FOR SIX NIGHTS, AT 8.
"THE ARISTOCRATS,"
IN A MEDLEY OF MUSIC, MIRTH, AND MERRIMENT.
A GALAXY OF BRILLIANT ARTISTES IN AN ENTERTAINMENT FOR YOUNG AND OLD.
MATINEE SATURDAY AT 2.30.
USUAL PRICES. NOW BOOKING.

OLYMPIA THEATRE.
6.45.....TWICE NIGHTLY.....9 o'c
ENORMOUS ATTRACTION.
SCOTT SAUNDERS,
The Famous Scottish Character Comedian,
LESLIE VERNON and BETTY FORD,
Modern Mirthmakers.
DUDLEY DALE AND HIS GANG.
Box Office—11-4.30. 'Phone—23292.

GATE THEATRE 'Phone—44045.
TO-NIGHT, at 8,
LAST PERFORMANCE OF
MR. JIGGINS OF JIGGINSTOWN.
HOLY WEEK—THEATRE CLOSED.
EASTER MONDAY—NOW BOOKING.
"THE FORD OF THE HURDLES,"
A Masque of Dublin, by Micheál MacLiammoir.

METROPOLE.
RETAINED FOR TO-MORROW (SUNDAY), At 3.30 and 8.30,
"THE NIGHT MAYOR,"
With
LEE TRACY and EVALYN KNAPP.
TO-DAY at 2.10, 4.45, 7.20 and 9.55 p.m.
BUCK JONES
In
"FORBIDDEN TRAIL."
HOLY WEEK—THEATRE CLOSED.
RE-OPENING SATURDAY NEXT.

LANSDOWNE DANCE,
TO-NIGHT,
METROPOLE BALLROOM.
DANCING 8 TO 12.

METROPOLE
ANNUAL STAFF DANCE,
FRIDAY, 21st APRIL.
Dancing, 10.30 to 4.30.
TICKETS ..... 10/- EACH,
Including Sit Down Supper, Running Buffet, and Souvenir for Ladies.

GRAFTON CONTINUOUS. From 2 to 11 o'clock.
RETAINED FOR
SUNDAY, MONDAY and TUESDAY ONLY,
SIR GERALD DU MAURIER in
"LORD CAMBER'S LADIES."
SHOWING at 3.25, 6.20, 9.10.
Also ERNIE LOTINGA, in
"JOSSER JOINS THE NAVY."
SHOWING at 2.0, 4.5, 7.45.
COMMENCING EASTER SATURDAY,
GENE GERRARD in
"LUCKY GIRL."

CORINTHIAN
CONTINUOUS ..... 2.30 till 11.0. p.m.
ERIC LINDEN and SIDNEY FOX, in
"AFRAID TO TALK,"
With Louis Calhern, George Meeker, Mayo Methot,
A Thrilling Story of a Scarlet City in a Reign of Terror. ALSO
"ROUGH-RIDING ROMEO,"
With
TOM MIX, RUTH HALL, WILLIAM FARNUM.

GRAND CENTRAL.
Adolphe Menjou and Benita Hulme, in "DIAMOND CUT DIAMOND." Renee Houston and Pat Aherne, in "COME INTO MY PARLOUR." Also "THE LOST SPECIAL," Ep. 3.

CARLTON.
NOW ON ITS 2nd WEEK,
DAILY, at 2.45, 5, 7.10, 9.30.
"THE ROME EXPRESS,"

THE QUEEN'S. 3.15 TO 11.
"BEHIND THE MASK," at 4.41, 7.15, 9.49.
"SHIPAHOY" REVUE,
At 3.15, 5.49, 8.23.
To-morrow (Sunday) and Week:
"MAN ABOUT TOWN," with WARNER BAXTER.
Monday and Week:
LORCAN BOURKE Presents a Snappy Revue,
"REVUE DE VILLE,"
With Star Cast.

ROYAL HIBERNIAN ACADEMY OF ARTS EXHIBITION,
AT THE METROPOLITAN SCHOOL OF ART, KILDARE STREET.
ADMISSION ..... 1/-.
SEASON TICKETS ..... 3/-.

THE
SILVER KIPPER DANCE CLUB.
MEMBERS ARE REMINDED THAT THE ABOVE CLUB IS OPEN TO-NIGHT (Saturday) as usual.
Dancing 11 p.m. until 4 a.m.
JACK SILVER AND HIS BAND.
Please Note—Closed Next Week (Holy Week).
RE-OPENING EASTER SATURDAY NIGHT.
'Phone 51793. 41 HARCOURT ST.

THE LEINSTER HALL,
ROYAL HIBERNIAN HOTEL.
TO-NIGHT,
SUPPER DANCE,
9-12. 5/- (Including Tax).
BOOK YOUR TABLE EARLY. 'PHONE 44791.

ROYAL HORTICULTURAL SOCIETY.
EXHIBITION OF SPRING FLOWERS, ETC.,
WEDNESDAY and THURSDAY NEXT,
IN COVERED COURT, EARLSFORT TERRACE.
(By kind permission of the Earl of Iveagh.)
Admission:
First Day—2 to 4 p.m. 2/6
4 to 6 ..... 1/-
Second Day—11 a.m. to 5 p.m. 1/-

ROYAL DUBLIN SOCIETY
SPRING SHOW,
MAY 3rd, 4th, 5th AND 6th, 1933.
IMPORTANT.
Entries for the ALL-IRISH OUTFIT COMPETITION, for which the value of the Cup and Prizes exceeds £700, close on WEDNESDAY, 12th APRIL.
EDWARD BOHANE, Director,
Ballsbridge, Dublin.

ROYAL IRISH ACADEMY OF MUSIC.
ENTRIES FOR
DIPLOMAS AND CERTIFICATES
CLOSE
TO-DAY (SATURDAY).
By Order, SEALY JEFFARES, Secretary.
4th April, 1933.

GREYSTONES.
CLYDAGH HOTEL.
NOW BOOKING FOR EASTER.
THREE DAYS FOR TWO GUINEAS,
INCLUDING DANCING EACH EVENING IN NEW BALLROOM.

THEATRE ROYAL.
6.45 ..... TWICE NIGHTLY ..... 9.0.
JACK BARTY,
Supported by All-Star Variety Company.
TO-MORROW (SUNDAY) AT 8.30 p.m.,
PICTURE PROGRAMME.
GENE GERRARD IN
"BROTHER ALFRED,"
An Uproariously Funny Comedy.
Also THOMAS BURKE and MARGUERITE NAMARA in
"GIPSY BLOOD."
Inspired by the world-famous Opera, Carmen.
BOOK NOW FOR SUNDAY.
NEXT WEEK—
The Star of Four Continents,
HERSCHEL HENLERE.
The Mirthful Music Master.
THE THREE ABERDONIANS.
Too Mean to tell you what They do.
YRA and OTTARE.
Creation of Dance on the Rolling Globe.
DELFONT and TOKO, Dancers Unique. FREDDIE FOSS, The well-known Comedian.
THE WANDERING BLACKBIRD.
Mr. Moore of Alabama.
SCOVELL and WHELDON,
Popular Singers of Popular Songs.
ELSIE and BILLY
BOWER & RUTHERFORD,
the Joy Bombs, in New Explosions.
WINTER GARDENS.
TEA DANCES,
WEDNESDAYS AND SATURDAYS, 3.30 to 6.30.
GEORGE HORNSBY'S GRESHAM HOTEL ORCHESTRA.

THEATRE ROYAL.
DUBLIN PHILHARMONIC
TO-DAY, TO-DAY,
At 3 o'c.
CARDINAL NEWMAN'S MASTERPIECE—THE
DREAM OF GERONTIUS.
MUSIC BY ELGAR.
With full Choir and Orchestra.
Conductor—MR. J. TURNER HUGGARD.
Soloists:
JEAN NOLAN, Mezzo-Soprano,
STEUART WILSON, Tenor,
ROBERT IRWIN, Bass.
Booking now open at Theatre Royal Booking Office.
RESERVED SEATS from 2/-.
Programme and Book of Words can be obtained at Pigott's, McCullough's and the Theatre.

PAVILION DUN LAOGHAIRE.
5.30 to 10.30.
TO-DAY—LAST 3 PRESENTATIONS OF
"TELL ME TO-NIGHT,"
The Loveliest of all Musical Films, starring
JAN KIEPURA, the Famous Polish Tenor.
At 4, 6.30, and 9. Magnificent Programme.
NEXT WEEK (Holy Week)—PAVILION CLOSED.

CAPITOL.
DAILY, 2.30 to 11 o'clock. CONTINUOUS.
VICTOR McLAGLEN EDMUND LOWE, in
"GUILTY AS CHARGED."
A Dark Murder Mystery Lightened with Laughs
A Paramount Picture.
Showing at 4 o'c., 6.45 and 9.30.
ON THE STAGE:
T. C. REDDIN Presents
An Artistic Presentation, introducing
HAMILTON CONRAD, and his Famous Pigeons.
LESLIE DAY, Wonder Boy Soprano.
THE THREE EMERALDS,
The Amazing Dancing Act.
The Capitolians. 16 Capitol Paramount Girls.

LEOPARDSTOWN RACES,
TO-DAY (SATURDAY).
FLAT RACES, HURDLE AND STEEPLECHASES.
FIRST RACE, 3.0 P.M.
POPULAR PRICES TO ALL STANDS.
RACE CARDS 6d. EACH.
MOTOR CARS 5s. 0d.
FREQUENT TRAIN SERVICE.
Reserved Carriage for Members on the 1.50 p.m. Train from Harcourt Street.

SATURDAY SUPPER DANCE
TO-NIGHT, 8 TILL 12.
CLERYS BALLROOM.
COVER CHARGE (Tax 1/- extra). 3/6 EVENING DRESS.
THE "RHYTHMANIACS"
With PHIL MURTAGH, Star Saxophonist.
BOOK YOUR TABLE NOW!
CLERYS RESTAURANT 'Phone: 44886

SAVOY.
WEEK-DAYS ... CONTINUOUS ... 2 to 11.
SUNDAYS 3 p.m. and 8.30. Book for the 8.30 Performance. Doors open 2.30 and 8 p.m.
BERT LAHR and CHARLOTTE GREENWOOD, in
"FLYING HIGH."
GORGEOUS GIRLS! MUSICAL HITS! HOWLING COMEDY!
Showing at 2, 4.35, 7.15, 9.55. Also:—
JACKIE COOPER in
"WHEN A FELLOW NEEDS A FRIEND."
POIGNANT DRAMA OF YOUTH.
Showing at 3.5, 5.45, 8.25.
PHILIP DORE, M.A., F.R.C.O., at the Savoy Organ.
DUBLIN'S BRIGHT SPOT!
THE SAVOY CINEMA RESTAURANT.
OPEN TILL MIDNIGHT.

KENNEDY'S BREAD.
FINEST QUALITY
MADE.
BAKERIES:
127 & 128 PARNELL STREET
AND
ST. PATRICK'S BAKERY,
DUBLIN.

THIS IS YOUR WEEKLY REMINDER
THAT POVERTY PREVAILS TO AN ENORMOUS EXTENT IN THE CITY OF DUBLIN.
YOUR HELP IN LESSENING IT IS URGENTLY NEEDED BY "DUBLIN'S OLDEST CHARITY,"
THE SICK AND INDIGENT ROOMKEEPERS' SOCIETY.
Offices—2 PALACE STREET, DUBLIN
BRING THAT PRESCRIPTION TO
ROSENTHAL—THE CHEMIST,
THE MODERN PHARMACY,
6 MERRION ROW, DUBLIN.
'Phone 61496.

PUBLIC NOTICES.

COUNTY BOROUGH OF DUBLIN.
HOUSING OF THE WORKING CLASSES ACTS, 1890 TO 1931.
MARY'S LANE COMPULSORY PURCHASE ORDER, 1932.

NOTICE IS HEREBY GIVEN that George Hewson, Esquire, the Arbitrator appointed by the Land Reference Committee between the Corporation of Dublin and the persons interested in the lands scheduled in above order or lands injuriously affected by the execution of the scheme has made his Award and same has been deposited at the Office of the Minister for Local Government and Public Health, Custom House, Dublin, and a copy thereof has been deposited at the Office of the Corporation, City Hall, Dublin, where it may be inspected at all reasonable times.

AND NOTICE is hereby further given that all persons claiming to have any right or interest in the lands, the compensation in respect of which is ascertained by said Award are required to deliver to the Law Agent of the Corporation on or before the first day of May, 1933, a short statement in writing of the nature of such claim and a short abstract of title on which the same is founded.

Dated this 8th day of April, 1933.
GERALD J. SHERLOCK,
City Manager and Town Clerk.
IGNATIUS JNO. RICE,
Law Agent, City Hall, Dublin.

CO. SLIGO VOCATIONAL EDUCATION COMMITTEE.
WANTED,
DOMESTIC ECONOMY INSTRUCTRESS,
TEMPORARY WHOLE-TIME POSITION.

The above Committee invite applications from fully qualified Teachers for the position named.

The position will be on a purely temporary basis, for a period of not less than twelve months, but towards the close of the period named will be reviewed.

The appointment will be made at the next meeting of the Committee, to be held on the 18th inst., and the person appointed will be required to take up the duties of the position on the 1st day of MAY.

Salary will be at the rate of £80 per annum, or in accordance with the Department's scale, with appropriate cost of living bonus, and locomotion allowances will be paid on the terms of Circular 98 (revised).

Applications, accompanied by two recent testimonials as to character, and giving the age, training, qualifications, and teaching experience—if any—of the applicant, will be received by the undersigned up to and including the 15th inst.

J. K. MURPHY,
Chief Executive Officer.
Courthouse, Sligo.

REGISTRATION OF CLUBS ACTS (IRELAND), 1904-1927.

TAKE NOTICE that I intend to apply for a Certificate of Registration for the FOXROCK GOLF CLUB, County Dublin.
Dated at Foxrock this 6th day of April, 1933.
F. D. HURLEY, Secretary.

FOR GOVERNMENT NOTICES SEE PAGE 15.

The Irish Times.

SATURDAY, APRIL 8, 1933.

NEWS SUMMARY.

IRELAND.

In the Dail yesterday a debate took place on the unemployment crisis, when President de Valera called for more sacrifices.—(Page 7.)

The executives of the railwaymen's unions, sitting in London yesterday, formally ratified the terms agreed upon with the companies in Belfast on Thursday for a settlement of the Irish railway strike, and instructed the men to resume work.—(Page 9.)

Legislation was promised yesterday by the Free State Minister for Local Government to establish a City Manager to control civic affairs in Limerick.—(Page 9.)

The annual meeting of the United Irish women's and Country Workers' Guild, was held in Dublin yesterday.—(Page 10.)

The question of the London, Midland and Scottish Railway Company's representation on the directorate of the Great Southern Railways was discussed at length in the Dail yesterday, when the Committee stage of the Railways Bill was passed.—(Page 5.)

GREAT BRITAIN.

The House of Commons yesterday gave a second reading to a bill which seeks to prevent the seditious and blasphemous teaching of children.—(Page 10.)

ABROAD.

Western Australia goes to the polls to-day to vote on whether the State should secede from the Commonwealth of Australia.—(Page 9.)

President Roosevelt has invited representatives of other leading nations to visit Washington at the time Mr. Macdonald is there, to discuss the problems of world economic recovery.—(Page 9.)

SPORTING.

At Lingfield yesterday Una won the Lingfield Park Spring Stakes.—(Page 12.)

At Derby, Break of Day won the Derbyshire Handicap.—(Page 12.)

At Bogside, Tramaway won the Irvine Town Handicap.—(Page 12.)

FINANCIAL.

London Stock Markets were firm all-round. Gilt-edged stocks improved, and German Bonds rallied. "Kaffirs" were busy and higher.—(Page 14.)

The Treasury bill rate was slightly lower. The Conversion Bonds tender was £94 3s. The Bank bought £953,000 in bar gold.—(Page 14.)

Dublin Market was quiet. Courtaulds were firm and higher.—(Page 14.)

THE SUN.

	To-day.	To-morrow.
Rises	5.43	6.41
Sets	7.12	8.14
Lighting-up Time	8.13	9.14

Britain and Europe.

Mr. Ramsay Macdonald, the dust of Italy still on his feet, is preparing a journey to Washington. The visit to Rome had useful results, and we may hope for like benefits from the meeting with President Roosevelt. Nevertheless, we suspect that the Prime Minister's wanderings stir a vague discomfort in many British hearts. This was not an earlier England's way of business; no international crisis thus would have detached a Chatham or a Salisbury from the majesty of Whitehall. Mr. Macdonald's hectic travels are unfortunate in so far as they encourage that "inferiority complex" which now seems to infect the British mind. The general feeling seems to be that England has lost her old power and prestige, and must adapt herself to a humbler status in international society. This suspicion is unworthy of her, and we suggest that a swift dismissal of her "inferiority complex" is a condition precedent to a full return of health. A few years ago Britain had some excuse for doubts; to-day she has increasing cause for confidence and pride. More finely than any other country in either hemisphere, she has faced the terrific problems which followed the War. By means of drastic economies and drastic taxes she has balanced her Budget. She has brought a huge scheme of debt conversion to triumphant success. Through the Imperial Conference at Ottawa she has wrought an economic consolidation of her mighty Empire.

To-day Great Britain is the cardinal factor in the affairs of a disorganised world. She has saved herself by her exertions, and once more a time has come when she can save Europe by her example. Since the Great War her spokesmen have given vacillating counsel to the stricken nations. Now she must assert the full measure of her moral authority in a final settlement of European problems. The re-adjustment of the post-War treaties never can be achieved in the timid and squabbling atmosphere of Geneva. It must be the work of the really great Powers, and to this extent Mr. Ramsay Macdonald is taking the right path. Revision of the treaties must be based on the agreement of England, France, Germany and Italy; and the British Foreign Office, ignoring details and insisting firmly on principles, must take the lead. Thus only will the menace of another war be lifted from Europe. Then, under a just scheme of proportionate armaments, Britain must make haste to fortify her own neglected defences. Hitherto she has sacrificed them to everybody's bidding. She must re-establish the security of her vital routes by air and sea. Under her present programme some of her chief ships will serve until they are thirty-six years old. This week, in the House of Commons, a Minister made the humiliating confession that the British Navy could not afford ships for the recovery of British officers who have been captured by Chinese pirates.

Britain's genius has been distracted for too many years from its prime duty. It can return to that duty when, as *pacis mediusque belli*, it has helped to save Europe. England's business then will be to disentangle herself from the affairs of Europe and to build up her own Empire. Her experience at Geneva has not been fortunate; it has contributed neither to her dignity nor to her peace of mind. A true instinct detached British statesmanship in former days from the Holy Alliance; and it need not be ashamed now of an insularity whose limits will be the limits of the British Empire. Great and rich territories of the Empire remain undeveloped. East Africa is a vast source of wealth. Sound and progressive policy will re-open China's unbounded market to British enterprise. Great Britain is, and must remain, the natural protector of Palestine and Iraq. In her new sense of imperial responsibility she must forget one of the greatest of her recent follies, and must re-establish her firm and beneficent control of India. Already enormous potentialities of trade become manifest in her reformed relations with Canada and Australia. By such a policy of European settlement first, and disentanglement from Europe afterwards, Britain will bring precious gains to herself and to the world. She will have established the foundations of peace in Europe. She will have contrived the best way to avoid trouble; and, if trouble must come, she will have made herself safe against it. In that day the *Pax Britannica* will renew its ancient splendour, and membership of the British Commonwealth will be a sure guarantee of political security and economic wealth.

A Futile Strike.

After a stoppage of sixty-seven days a settlement of the dispute on the Great Northern Railway has been achieved. Days must pass before a full service can be restored; and it is not expected that normal connections will be in operation between Dublin and Belfast until the middle of next week. We need not examine very closely the terms of the settlement which was ratified yesterday by the men's unions in London. Much of the credit is due to Mr. Seán Lemass, the Free State Minister for Industry and Commerce, whose efforts from the outset have been directed towards peace; and everybody concerned can congratulate himself upon the end of a sorry situation. Nobody has gained anything through the strike. The workers are in a far worse position to-day than they were when they stopped work, and the companies have lost very large sums of money. Furthermore, the settlement, welcome as it is, does little or nothing to solve the problem of the railways' future. The men will suffer a wages cut of 7½ *per cent.*; but that saving will be as nothing in comparison with the companies' obligations. Workers will be reinstated in accordance with a formula devised, presumably, by Mr. Lemass; but the strike has dealt a heavy blow at railway transport in general, and there is no doubt that many of the men who threw up their jobs never can be employed again. The whole business was a tragic folly. It was an attempt by the English trade unions to force in Ireland an issue which must be decided eventually across the Channel; and the Irish railways will be in little better case than they were when the strike began. The legislation which is being passed through the Free State Parliament fails, as virtually all the Free State Government's legislation has failed, to create business in the country. Trains are useless unless they can be filled with passengers and goods, and trade is so bad at present that they are more likely to run almost empty. The Free State Government's attitude is profoundly disappointing. It is making no real attempt to improve trade and to supply the railways with the necessaries of continued life; it tinkers with the company's capital, and goes to great pains to get rid of a director who happens to be not only a distinguished Irishman, but also one of Britain's greatest authorities on railway affairs. The Government will not allow a representative of an English railway to sit on the Great Southern Company's board. On the other hand, it seems to have no objection to the complete dictatorship of the English unions over their Irish members. It is a curious, and even comic, anomaly; but the condition of the Irish railways discourages levity at a time when thousands of impoverished shareholders are facing ruin.

Fruit-Growing in Ireland.

The fruit-growers of the Free State at last are taking action. We understand that a conference, to be held at Ballsbridge during Spring Show week, is being arranged, in an effort to organise the fruit-growing industry on a national basis. Two preliminary conferences will be held—one in Dublin and the other in Thurles—and it is said that the Minister for Agriculture will be invited to attend. This is excellent news. The Irish fruit industry, once prosperous, has been suffered to decline sadly during this century, to the considerable loss of the nation. Its decline is the more lamentable because the last decade has witnessed a general increase in the people's consumption of fruit, which is recognised in these days as almost a staple article of diet. Of this increase the Irish growers have derived no benefit. Their orchards have been allowed to run to waste, and the Australian and Californian exporters have profited accordingly. We hope that the impending conference will breathe a new spirit into the growers. It must show them that, in order to overcome competition from overseas, there is need of the greatest care in the growing and marketing of their products. Australia and New Zealand have brought the system of packing and marketing to a fine art. Their fruit is no better than that of Ireland, but it looks a great deal better, whether in bulk or on the table; and, as any shopkeeper can tell, appearance is often the vital factor in the sale of goods. If Irish fruit-growers are prepared to take as much care as Australia and New Zealand have taken, they will be certain of a flourishing market at home.

The Woollen Stocking.

"Progress" is not so rapid a thing, after all. While Mr. Upton Sinclair, on one side of the Atlantic, is inveighing against the stranglehold which colossal banking interests have obtained upon his nation, the quiet French peasant behaves as if there never were a bank in the world. The "woollen stocking" is still the peasant's bank, and no effort of big business or government can shake his (or, more often, her) simple faith in it. For a long time past the authorities have hesitated to issue metal currency, knowing well that a great part of the issue would disappear indefinitely into the stocking. Lately they were compelled to mint and circulate coins, but they took precautions. They minted no gold coins at all, and the least quantity of gold that can be withdrawn from the Bank of France in exchange for notes is an ingot worth £1,720. The new silver coins of ten and twenty francs possess a very low intrinsic value; the silver in the ten franc piece is worth only a franc and a half, while the silver in the twenty franc piece is worth only three francs. Yet even these precautions have failed to check the immemorial practice, and hoarding of the coins has begun already. It is strange that the cult of the woollen stocking survives most persistently in France and the United States of America. The home of big business at its biggest found the practice of hoarding so widespread and so troublesome during the recent banking crisis that special measures were needed to counteract it.

TO-DAY'S ENGAGEMENTS.

Dublin Philharmonic Society Concert—Theatre Royal, 3 p.m.
Lansdowne Rugby Club Dance—Metropole.
Royal Irish Rifles Dinner—Red Bank, 7.30 p.m.
Blackrock Literary and Debating Society—Technical Schools, Blackrock, 8 p.m.
Technical Students' Literary and Debating Society—18 Parnell square, 7.45 p.m.
Leinster Society of Organists—R.I.A.M., 8 p.m.

SPORT.

Racing—Leopardstown, 3 p.m.
Rugby Football—Leinster Cup Final, Lansdowne road, 4 p.m.
Association Football — Shelbourne v. Bohemians, Shelbourne Park, 3.30 p.m.
Greyhound Racing—Shelbourne Park, 8 p.m.

AMUSEMENTS.

Gaiety Theatre—"Mary's Other Husband."
Olympia Theatre—Variety.
Gate Theatre—"Mr. Jiggins of Jigginstown."
Metropole Cinema — "The Night Mayor" and "Forbidden Trail."
Grafton Cinema—"Lord Camber's Ladies."
Corinthian Cinema—"Afraid to Talk" and "Rough-Riding Romeo."
Grand Central Cinema—"Diamond Cut Diamond" and "Come Into My Parlour."
Carlton Cinema—"The Rome Express."
Theatre Royal—Variety.
Pavilion Cinema, Dun Laoghaire—"Tell Me To-Night."
Capitol Cinema—"Guilty as Charged" and Variety.
Savoy Cinema—"Flying High" and "When a Fellow Needs a Friend."
Queen's Theatre—"Behind the Mask" and Variety.
Silver Kipper Club—Dancing.
Royal Hibernian Academy of Arts Exhibition—Metropolitan School of Art, Kildare street.
Leinster Hall, Royal Hibernian Hotel—Supper Dance, 9 to 12.
Saturday Supper Dances—Clery's Ballroom, 8 to 12.

TO-MORROW.

Sermon on "Christ and the Far North," by the Venerable A. L. Fleming — Christ Church Cathedral, 3.30 p.m.
Lenten Lecture by Father Fergal McGrath, S.J.—St. Francis Xavier's, Gardiner street, 4 p.m.

The House of Lords met formally at 11 o'clock to receive from the Commons the Russian Goods (Imports Prohibition) Bill, and it was read a first time.

COURT AND PERSONAL.

The Duke of York visited Aldershot yesterday and inspected the 2nd Battalion of the Somerset Light Infantry at Blackdown. His Royal Highness, as President of the Industrial Welfare Society, will visit a number of factories in Nottingham and Derbyshire on May 2nd and 3rd. He will be the guest of the Duke of Devonshire at Chatsworth on the first night of his tour.

The Earl of Athlone, who is taking a great interest in the collection of rare prints, pictures and coins for the Witwatersrand University, will open the exhibition in the new South African House on Wednesday, April 26th.

Mediterranean cruises are very popular at present. Among the passengers on the Atlantis, which left Southampton yesterday for a three weeks' cruise, were the Marquess and Marchioness of Sligo, Lord and Lady Holden, the Hon. Sir Gervase and Lady Marjorie Beckett, Sir Alfred and Lady Read and Captain and Mrs. Euan Wallace.

Lord and Lady Carson have arrived at Cleve Court, Thanet, where they will spend most of the summer. Lord and Lady Howard of Penrith will spend Easter in London. Lord and Lady Charnwood will leave London to-day for Stowe House, Lichfield, where they will spend Easter.

The Hon. Lady Clive has left London for Rome, to join her husband, the British Minister, at the Vatican. Sir Archibald Boyd Carpenter and his son left Tilbury yesterday in the ss. Rajputana for Marseilles. The Right Hon. Sir Montague Barlow will leave Southampton to-day for Vigo.

Lord and Lady Dunsany will spend Easter at Dunsany Castle. Their son, the Hon. Randal Plunkett, will arrive from India next Monday, and they will leave Ireland early in May for London.

Mrs. Connell, joint-master of the Meath Hounds, who met with an accident while hunting on Tuesday, is going on well, though still confined to the house.

Lord Glenavy returned to Dublin yesterday. Sir Clive Morrison Bell has arrived in Dublin from London.

The Duchess de Grammont has been elected President of the French Women's Automobile Club, which is organising a programme for women motorists for the coming season.

The engagement is announced between Mr. Richard Hone Falkiner, son of the late Mr. and Mrs. Henry Baldwin Falkiner, of Greenoge, Terenure, Co. Dublin, and Margaret Ann, daughter of Mr. and Mrs. John Spencer, The Knoll, Great Aime, Warwickshire.

Gymkhana and Fête in aid of Ballymacad Hunt will be held at Loughcrew, April 28th. For further information and entry forms apply to Captain Naper, Loughcrew, Oldcastle.

Switzers have received another lovely collection of distinctive Blouses in Crêpe-de-Chine, Satin, and the new Lacquer Satin. The prices range from 21s. 9d. to 63s. They are also showing many exceptionally smart Wool Jumpers in "Polo" and other styles.

Easter Show — Hats, Gowns, Sportswear, Novelties.—Holmes', George's street.

Barnardo's Fur Week starts Monday, 10th April. Special attraction all this week. See our windows.

Bridal Gown in pale pink Irish poplin with Limerick lace sleeves, as shown at Abbey Theatre, Slyne's, Ltd., 71 Grafton st., Dublin.

PASSENGERS BY ROYAL MAIL STEAMERS.

Among the arrivals were:—A. M. Mooney, J. Dempsey, M. and P. Thunder, Miss Jebb Kerr, Miss Sylvia Hall, D. Lyons, A. Lyons, Mrs. Ernest Montgomery, J. B. Slecker, Miss Nora Channing, Mr. and Mrs. Thomas Dunne, Miss T. R. Jennings, Mrs. James McGrath, Mrs. Paul Nowlan, Mr. and Mrs. Anthony Connolly, Thomas Keogh, Miss E. Hannigan, Mrs. J. K. Power, Mr. and Mrs. K. R. Devine, Miss K. Devine, J. Devine, and Mr. and Mrs. P. R. Hartnett.

Among the departures were:—Captain and Mrs. G. Kernan, Captain B. Wilkinson, Dr. Murphy, Captain and Mrs. S. O. Byron, Sir Lingard Goulding, D. C. Brook, Mr. and Mrs. C. Harper, H. Gough, Mr. Shaw, H. Patterson, Mr. Coates, Mr. Caplan, Mr. and Mrs. D. W. Wood, Mrs. L. O'Connell, D. D. Longfield, W. B. Boyd, Miss E. M. Boyd, Mr. O'Connor, Mrs. E. M. Boyd, Thomas Boyd, C. Scannell, Mrs. C. Scannell, Mr. and Mrs. J. B. Burke, Mr. and Mrs. H. B. Bland, Mrs. D. O'Connell, R. Verschoyle Walker, Anthony Goodridge, A. P. Wright, J. O. and Mrs. Tennant, the Rev. B. Whelan, Mrs. J. H. Millar, Miss Bell, Mrs. W. R. E. Murphy, Mrs. C. J. McGuinness, Mrs. Macartney Filgate and Brian G. Macartney Filgate.

PASSENGERS BY B. AND I. LINE, VIA LIVERPOOL.

Among the arrivals were:—Lady Henry, Lord Glenavy, Sir Clive Morrison Bell, Captain J. E. Murphy, Miss Aimee, Mr. Shuttleworth, T. Hornsby, the Rev. Fr. Donnegan, J. Hewitt, T. Burke, G. Brabazon, P. Thompkins, Major C. M. Finny, G. F. Counihe, H. Hacking, the Rev. F. C. Dunham, E. Harrington, Mrs. Pivy, Miss Whitty, Miss J. Pivy, Gillespie, Mrs. Ross, Miss Keating, Miss Metcalfe, Miss M. Cowdy, Miss E. Mazill, Miss Jones, Miss Bermond, Miss Lang, Miss Montgomery, Miss K. Franklin, Miss Shettine, T. Crowe, J. Hill, Mr. and Mrs. N. Martin, Mr. Jones Bovell, Miss Gilbert, Miss Wylie, Miss J. Lewis, Miss Reynolds, R. W. Noad, T. Brady, J. Mooney, T. Gibbons, and R. Hunter.

Among the departures were:—Sir Samuel Keighley, Mrs. M. Ferguson, Miss J. C. D. Miller, Mrs. Gavan Duffy, Miss Mitchell, Dr. and Mrs. Frederick Gill, L. Robins, A. M. Raffan, A. Mitchell, W. E. Jones, A. C. Carter, T. Owen, M. Linney, J. Pinnington, Dr. Judy O'Malley, Dr. Rutherford, A. Boyd, W. H. Carson, W. F. Slater, Mrs. V. Hanna, T. E. Dunn, Miss Eaton, T. Harking, Mrs. F. Wallace, E. A. Eldred, F. W. Falkner, Mrs. F. Collins, H. Hayes, Miss Killeen, Mrs. Roberts, Miss Gethings, Miss E. J. Miller, Mrs. Rigby, S. Cotter, Mrs. Ross, Mrs. D. Stewart, Captain Watkins, Mrs. Watkins, P. Corrall, T. Green, J. Hartley, Mr. and Mrs. Dacomb, Miss Doyle, Mr. and Mrs. Noad, Dr. S. R. Hassan, J. B. Tidmus, A. E. Gillies, Judge and Mrs. Johnston, and E. F. Sargent.

Exquisite Bouquets, Wreaths, Crosses, Floral Designs. Choicest flowers. Shortest notice. Lowest prices.—Ramsay's, 50 Nassau street.

Bring your Boys and Youths to us for reliable Irish-made Clothing and Outfitting at keen prices.—"Our Boys'" House, 24 Wicklow street.

Cyclax—A Lady Expert from the London Salon will be at Evans', 5 Stephen's Green, from April 10th to April 22nd, to give free advice on the care of the skin and the Cyclax Beauty Treatment. Appointments now booking.

Spring Cleaning—Carpets Beaten by up-to-date machinery—the only satisfactory method of removing dust. Thorough Surface-Cleaning a speciality. Furniture Repaired and Repolished. Millar and Beatty, Ltd., Grafton street.

To Ladies—Ladies' Department for Medical Appliances of all kinds. Artificial Silk Elastic Stockings, flesh, without seam; unnoticed with modern hosiery.—Fannin and Co., 41 Grafton street.

WEATHER FORECAST.

General Inference.—An anti-cyclone centred over the English Channel is decreasing slowly in intensity, but still covers the British Isles. Weather will continue fair, apart from the chance of slight local rain in Scotland and Ireland.

Ireland, all Districts.—Light or moderate south-west wind; mainly cloudy; perhaps occasional slight rain locally; rather warm.

Irish Sea and St. George's Channel.—Light or moderate south or south-west wind; fair; perhaps fog patches; sea slight.

Dixon and Hempenstall. Barometers and Thermometers. 12 Suffolk street, Dublin.—(Advt.)

DUBLIN WEATHER REPORT.

April	Bar.	Thermometer. Temp. 9 p.m.	Max.	Min.	Grass Min.	Wind.	Rain m.m.	Sun hour
1	30.310	46.4	54	45	41	W.	0.0	3.8
2	30.198	50.7	58	40	31	W.S.W.	0.0	4.7
3	30.261	50.7	58	48	31	W.N.W.	0.0	5.1
4	30.272	51.3	53	47	44	S.	0.0	0.1
5	30.388	50.1	60	46	36	—	0.0	2.3
6	30.263	52.5	59	44	34	W.N.W.	0.2	4.1
7	29.163	52.8	66	46	39	N.W.	0.0	4.3

HIGH WATER—DUBLIN.

	To-day.	To-morrow.
Morning	9.50	11.29
Evening	10.13	11.52

AT OTHER PORTS.

	Morning.	Evening.
Belfast	9.20	9.43
Cork	3.40	4. 3
Dundalk	9.35	9.58
Galway	3.24	3.47
Londonderry	6.43	7. 6
Sligo	4. 5	4.28
Waterford	4.56	5. 8

ITALIAN CONSUL'S TEA PARTY.

The Royal Italian Consul-General and Mrs. Mariani have given a tea party at their private residence, "Elmira," Merrion road, Dublin, to the members of "The Dante Society of Ireland" on the occasion of the Society's last meeting this season.

LONDON LETTER.

DISTRESSED AREAS.

59 FLEET STREET, LONDON,
FRIDAY NIGHT.

Last night the Prime Minister received a number of members of the House of Commons, representing distressed areas where a particularly heavy register of unemployed exists, in the hope that he would be able to recommend some method of assistance for the relief of the heavy burden now falling on these districts. He could give no help. To-day there was a considerable amount of discussion among these members on their failure, and they declare that the Government has no plans to deal with the situation, and that Mr. Macdonald appeared to wish to side-track the deputation. Next Monday these members will hold a meeting to decide what course they shall take when the subject is debated in the House on Wednesday, and some of them declare that, unless they get a satisfactory statement, they will vote against the Government. There is a quite strong feeling among the members from Northern, Midland and South Welsh industrial areas, who have been pressed severely by their local authorities to get something done, and they intend to continue their campaign.

Ministers for Washington.

President Roosevelt's forthcoming conference at Washington is becoming more important, but it is unlikely that he will be able to secure a gathering of Prime Ministers in Washington, though Mr. Ramsay Macdonald will be there. M. Daladier, the French Premier, and M. Paul-Boncour, his Foreign Minister, are not anxious to go to Washington at a moment when the French Government is faced with important decisions in connection with European questions. It is possible, however, that M. Herriot will be invited to visit the United States as President of the Foreign Affairs Commission of the Chamber, and, if he agrees, he may be accompanied by M. Henri Berenger, President of the

RAILWAY AGREEMENT RATIFIED.

STATEMENT BY THE UNION EXECUTIVES.

CONDITIONS OF THE SETTLEMENT.

MEN INSTRUCTED TO RETURN TO WORK.

THE executives of the National Union of Railwaymen and the Associated Society of Locomotive Engineers and Firemen, at a joint meeting at Unity House, London, yesterday, formally ratified the terms agreed upon with the railway companies in Belfast for a settlement of the Irish railway strike, which has now lasted sixty-seven days.

After the meeting the following statement was issued:—

"The executive committees of the National Union of Railwaymen and the Associated Society of Locomotive Engineers and Firemen have agreed to accept the basis of the settlement arrived at yesterday in Belfast, and are instructing their Irish members to resume work as soon as possible.

"The Irish railway companies have been advised accordingly."

Arrangements are being made by the Great Northern Company and the London, Midland and Scottish (Northern Counties Committee) to begin work as soon as possible, but the train service is not likely to be resumed before Tuesday or Wednesday next, and both goods and passenger services must necessarily be restricted for some time.

The dockers' strike in Belfast, which began some days ago, has terminated, and the men returned to work yesterday.

THE TERMS OF SETTLEMENT.

The following are the terms of settlement:—

"The general principle agreed upon is that all men who ceased work shall be reinstated in order of seniority.

"The men will be taken on as required to work the services in operation.

"The companies will re-open and extend their services as rapidly as the traffic warrants.

"The guaranteed week shall be suspended for a period of four weeks as from the date of resumption of work.

"During this period the work shall be shared equally between the men. At the end of this period the guaranteed week shall be restored. On the restoration of the guaranteed week the companies will retain sufficient staff to deal adequately with the traffic on their railways, and will give consideration to any representations made by the unions regarding redundant men.

"The companies will, when engaging a staff for railway or road transport services, give preference to suitable men who have been discharged as redundant.

"Where men have been convicted in the courts for a criminal offence their re-entry into the service is precluded by the companies' usual procedure. The companies will give consideration to any representations the unions may wish to make on any particular case.

"The agreement concerning deductions from earnings and variation in conditions of service, separately concluded between the Associated Irish Railway Companies and the National Union of Railwaymen, the Associated Society of Locomotive Engineers and Firemen and the Railway Clerks' Association, shall apply immediately on the resumption of work to the companies whose men withdrew their labour.

CONDITIONS OF SERVICE.

"It is agreed that on and from 1st May, 1933, the following deductions from earnings and variation in conditions of service shall take place:—

"All conciliation grades, including drivers, firemen and cleaners, but exclusive of road motor passenger staff: a 7½ per cent. deduction from earnings based on the rates in force prior to May, 1931.

"Holidays Without Pay—All holidays for the year 1933 provided for in accordance with the February, 1922, agreements shall be taken without pay.

"Stationmasters and goods agents, male and female clerks, and supervisors: 10 per cent. deduction from earnings based on the rates of pay in operetion prior to May, 1931.

"The deduction from earnings provided for above shall operate until 1st May, 1934, and shall be 7½ per cent. for the year ending 1st May, 1935, provided that if in March, 1934, the companies represent to the unions that their financial position is such that additional relief is necessary, a meeting shall take place for the purpose of considering such representations, and agreeing on the method by which such, if any, additional relief might be provided."

GETTING READY.

SERVICES AS SOON AS POSSIBLE.

FROM OUR OWN CORRESPONDENT.

BELFAST, Friday.

The railway companies in Northern Ireland were to-day busily engaged in making preliminary arrangements for resuming full working as soon as possible. On the London, Midland and Scottish line it was found practicable to augment the existing skeleton service to some slight extent, and further additional trains will be run to-morrow and on Monday; but resumption of the full service is not expected before Thursday next.

Somewhat similar conditions prevail on the Great Northern system. The line will have to be surveyed, signals examined, and engines overhauled before the full service can be restored, and it is not expected that trains will be run through from Belfast to Dublin before the middle of next week.

The men in the main, it is believed, will welcome a return to work. The abolition of the guaranteed full week for the next four weeks is regarded as inevitable after such a long stoppage, but the provision in the settlement for the reduction of redundant staffs at the expiration of that period is causing some anxiety.

A hope is expressed that more traffic may arise than is at present available, and that the necessity for drastic reductions may not arise. In this connection it is felt that the situation would be greatly eased if the Northern Ireland Government would undertake legislation co-ordinating road and railway services on similar lines to that now before the Free State Parliament.

EFFECTS OF A STOPPAGE.

Mr. F. B. Simpson, President of the Railway Clerks' Association, in an interview to-day, emphasised what he termed the inherent anomaly, that one of the factors of railway decline and difficulty of road transport, was inevitably stimulated and strengthened by a railway stoppage.

"The prospects of the staff," he said, "are necessarily bound up with the prosperity of the railway industry. In the interests of the community, as well as of those concerned directly in transport, efforts must be continued to co-ordinate the road and rail systems. In that direction there is a possibility of security, solvency and progress.

"Meanwhile the railways must have a fair chance and protection from unfair and uneconomic competition. We appreciate the vigorous, but courteous approach to the problem by Mr. Lemass, the Free State Minister of Industry and Commerce. We are also conscious of the consistent and earnest efforts of Mr. Andrews, the Northern Ireland Labour Minister, towards a settlement, before and during the conflict. However, it is to the future we must turn, and trust that the whole of the staffs will be quickly absorbed, a fact satisfying in itself and a sound index of reviving industry."

DOCKERS' STRIKE OVER.

MEN RETURN TO WORK.

The Belfast dockers and strikers, to the number of five hundred, who ceased work during the week owing to the removal of grain from the docks in railway motor lorries, resumed work to-day. The embargo at the docks upon traffic diverted from the railways has also been lifted, and the large quantity of goods that were detained are being removed, and the docks are resuming their normal appearance.

STRIKERS' MEETING IN DUBLIN.

NO DECISION ON THE AGREEMENT.

FROM OUR INDUSTRIAL CORRESPONDENT.

Two alternative proposals were placed before a mass meeting of railway strikers held at the Ardee Hall, Dublin, last night. One was the definite instruction of the unions, conveyed by Mr. J. Campbell, Organising Secretary, National Union of Railwaymen, that the strike had been called off and that the men were to return to work immediately. The second proposal—from the rank and file—was that no man should resume work pending the decision of to-morrow's mass meeting of Dublin railwaymen upon the question of the settlement.

Mr. Campbell explained that signalmen, plate-layers, engine-drivers and others would be required this morning, and advised these men to carry out the preliminary work as soon as possible, so that all the other men might be reinstated without unnecessary delay.

Neither proposal was put to the meeting, which broke up after some rather stormy passages, leaving the matter an open question.

The general opinion seemed to be that there was no satisfactory alternative to a resumption, and that an unofficial strike was out of the question.

LONDON IRISH TRUST.

MR. HARMAN IN COURT.

Financial details concerning the affairs of several companies were dealt with in the evidence given at the London Guildhall yesterday, when four City directors—Martin Coles Harman, aged 47; Berkeley Fairfax Conigrave, aged 61; Herbert Hely Pounds, aged 64, and Emil Georges Changeat, aged 56—again appeared before Alderman Sir Stephen Killik on charges of conspiracy to defraud shareholders of the Chosen Corporation, Ltd.

Mr. Charles Reid, a member of Messrs. James Meston and Co., chartered accountants, said that his firm had acted as auditors of the Central Oil Mining and Chemicals Trust Company, the Rock Investment Company, and the London Irish Trust, Ltd. Harman was chairman of all three companies in 1931 and part of 1932. Mr. Reid was questioned at length by Mr. G. D. Roberts, for the prosecution.

Mr. Roberts said that he wanted to deal with the three companies mentioned to show that these companies were in "a precarious position financially" at the time with which they were dealing.

Mr. Reid said that he did not think he could answer the question whether, in his opinion, Central Oil was solvent or insolvent.

Referring to the London Irish Trust Mr. Reid said that in 1928 that company was definitely solvent and on a perfectly sound basis.

The hearing was adojurned until Wednesday next.

CITY MANAGER FOR LIMERICK.

BURDEN OF HEAVY RATES.

EXTENSION OF THE BOUNDARIES.

A DEPUTATION representing the Limerick civic authorities waited upon Mr. Sean T. O'Kelly, Free State Minister for Local Government and Public Health, at the Customs House, Dublin, yesterday afternoon, to discuss a number of matters connected with the administration of the City of Limerick.

The members of the deputation pointed out to the Minister the impossibility of paying a rate of 32s. in the £, and they could see no prospect of reducing that figure. The 1921 amalgamation scheme in connection with home assistance had resulted in placing the entire rate burden on the city, and the deputation appealed for powers to widen the area of charge to embrace the rural districts on the outskirts of Limerick. There was an increase of £15,000 in the poor law estimates as compared with last year.

The possibility of introducing legislation to give effect to the recommendations contained in the McLysaught report, following the recent local inquiry, which proposed among other things a City Manager for Limerick on similar lines to Dublin and Cork, was also discussed.

The deputation appealed for Government aid to relieve the heavy rate burden on the city.

EARLY LEGISLATION.

The Minister stated that he was not in a position to give financial assistance. He undertook, however, to introduce at an early date legislation in the Dail to implement the recommendations contained in the McLysaght report. This will involve the reduction of the membership of the Limerick City Council and the establishment of a City Manager to control civic affairs. He added he was strongly in favour of this course.

A conference has been convened to take place in Limerick on the 19th April between the local city representatives of the County Council and the representatives of County Clare with a view to reaching a settlement of the vexed question of the 1921 amalgamation scheme in connection with home assistance.

In the event of a settlement the Minister undertook to examine the possibility of extending the area of charge to the rural areas and part of County Clare. If necessary legislation would be introduced in the Dail to bring about a just and equitable settlement.

The members of the deputation included Alderman Donnellan (Mayor of Limerick), Deputies D. Bourke, Reidy and Keyes; and Messrs. P. Bourke, Chairman of the Board of Health; J. Casey, Vice-Chairman; C. Goodwin, Vice-Chairman of the local Chamber of Commerce; J. Anley, J. Morrissey, Treasurer of the Limerick Corporation; and J. Quilligan, Secretary to the Board of Health.

JOINT COMMITTEE ON INDIA.

SIR S. HOARE AND SIR H. PAGE-CROFT.

The names of the following are to be submitted to the House of Lords, as the representatives of that House on the Joint Select Committee of both Houses of Parliament, which is to consider the future government of India, and, in particular, to examine and report upon the proposals of the White Paper:—

The Archbishop of Canterbury, Viscount Sankey (Lord Chancellor), Viscount Burnham, the Earl of Derby, Lord Hardinge of Penshurst, Lord Hutchinson, Lord Irwin, the Minister of Education, the Marquess of Linlithgow, the Marquess of Lothian, the Earl of Lytton, Earl Peel, Lord Rankeillour, the Marquess of Reading, the Marquess of Salisbury, Lord Snell and the Marquess of Zetland.

The sixteen members of the House of Commons who are to be proposed for appointment to the Joint Select Committee are:—Sir Samuel Hoare (Secretary of State for India), Mr. R. A. Butler (Under-Secretary of State for India), Sir John Simon (Secretary of State for Foreign Affairs, who was chairman of the Statutory Commission), Sir Austen Chamberlain, Mr. J. C. C. Davidson (Chancellor of the Duchy of Lancaster), Lord Eustace Percy, Lord Winterton, Sir Reginald Craddock, Sir Joseph Nall, Mr. E. Cadogan (who was a member of the Simon Commission), Miss Mary Pickford, Mr. Isaac Foot, Sir John Wardlaw-Milne (who is chairman of the Conservative Parliamentary Committee on India), Major Attlee (who was a member of the Simon Commission), Mr. Morgan Jones and Mr. Seymour Cocks.

Brigadier-General Sir Henry Page Croft has written to Sir Samuel Hoare (Secretary of State for India) declining to serve on the Joint Select Committee. In the course of his letter he claims that the party "which believes that Britain should not abdicate in India" should have had a representation equivalent to forty-five per cent. of the Committee.

Sir Samuel Hoare, in his reply, expresses regret that Brigadier-General Page Croft cannot see his way to act. He adds: "I could not for a moment accept your contention that you and your friends are entitled to forty-five per cent. of the representation, or that it is only you and they who believe that India can be preserved for the Imperial Crown."

The texts of Mr. Churchill's letter of refusal and of Sir Robert Horne's reply was printed in the *Irish Times* of yesterday.

Lord Lloyd, in a letter to Lord Hailsham, also declines the invitation to act on the Committee. His principal grounds of objection are that the report of the Royal (Simon) Commission is not to form the main material for the Committee's consideration, and that the Government "are committed . . . to making the proposals in the White Paper the main subject for consideration."

LONGEST DISTANCE FLIGHT.

The long-distance flight made in February by Squadron-Leader O. R. Gayford and Flight-Lieutenant G. E. Nicholetts from Cranwell to Walvis Bay, South Africa, has been officially accepted as a world's "record."

A notification to this effect has been received by the Royal Aero Club from the International Aeronautical Federation. The flight, which was made in a Fairey long-range monoplane, was a distance of 5,309 miles. The 'plane left Cranwell on February 6 and landed at Walvis Bay on February 8.

CIVIL SERVICE COMMITTEE'S DEMAND.

A meeting of the Civil Service Joint Committee, of which Mr. W. Norton, T.D., is chairman, and Mr. A. Heron is hon. secretary, was held in Dublin yesterday evening, when the following resolution was adopted:—

"That this committee protests against the wage-cutting policy of the Government as indicated in the "Cuts" Bill now before the Dail, and calls for the abandonment of the bill on the grounds that the proposed cuts of basic pay are unjust to civil servants, a breach of contract, and will have the effect of seriously weakening the morale and efficiency of the service."

The meeting decided to take steps to get into touch with other bodies affected by the "cuts" with a view to joint action.

The organisations represented were:—The Civil Service Clerical Association, the Post Office Workers' Union, the Customs and Excise Association, and the Association of Officers of Taxes.

COMMONWEALTH IN DANGER?

WEST AUSTRALIA AND SECESSION.

CITIZENS TO VOTE ON ISSUE TO-DAY.

HARMFUL EFFECTS OF PROTECTION POLICY.

FROM REUTER'S CORRESPONDENT.

PERTH, Friday.

TO-MORROW the people of Western Australia go to the polls to decide whether their State shall secede from, or remain within, the Commonwealth of Australia.

The referendum is the outcome of growing dissatisfaction among the people in the West at the Federal protectionist policy, which, while beneficial to the industrialised States of the East, is harmful to the primary-producing West.

Two questions will be submitted to the voters.

One is whether they favour the State withdrawing from the Commonwealth. The other is whether they favour a Convention of an equal number of representatives from each of the States being summoned for the purpose of proposing such alterations in the Commonwealth Constitution as may appear to the Convention to be necessary.

Strong opposition to secession has come from the Commonwealth Government.

"A STARK TRAGEDY."

Mr. Lyons, the Federal Prime Minister, who led the campaign, declared that the secession would be nothing less than stark tragedy, and he issued a strong warning as to the effect on credit of any action that might be construed as the possible break up of the Federation.

"A majority vote for secession," he said, "would have a most injurious effect on our credit in London. A repudiation of the Commonwealth Constitution and the financial agreement by the people of any State would, though legally ineffective and nugatory, be most seriously prejudicial to the credit of Australia as a whole, and particularly to the credit of the States."

A vote in favour of secession by the people of Western Australia would, it is pointed out, not suffice to effect that object. Before any alteration in the Constitution—such as the secession of an original State—can take place, not only have the electors of the State in question to give a majority vote in favour of the change, but a majority of the States must also consent to it.

SUMMER TIME.

Summer Time begins at 2 a.m. to-morrow. All clocks should be put forward one hour to-night.

NEXT WEEK'S SENATE PROGRAMME.

THE POSITION OF THE CEREALS BILL.

BY OUR POLITICAL CORRESPONDENT.

The Senate will meet next Tuesday, when it will have for consideration the Local Government Bill and the Dairy Produce (Price Stabilisation) Bill. It was thought that some other bills would have been available as a result of this week's sittings of the Dail, but none were concluded. The Road Traffic Bill awaits the report stage in the Dail, and the Road Transport Bill and the Railways Bill are in the same position.

Some surprise has been expressed at the fact that the Agricultural Produce (Cereals) Bill, which is now in the Dail, has not been sent to the Senate for the final period of sixty days to complete its passage. This bill was, like the Oath Bill, the subject of dispute between the two Houses, and, like the Oath Bill also, a general election having been held in the meantime, was in the position that it could be "deemed to have been passed" after a period of sixty days. The Oath Bill has already been returned to the Senate, and is at present in process of maturing; but no action has been taken with regard to the Cereals Bill. It is still listed on the Order Paper among the "Bills in Progress." In view of the importance which the Government appeared to attach to this measure, and the fact that it is expected to have important bearings on the current season's tillage, the Government's attitude towards it has caused some surprise.

FROM "THE TIMES."

(BY SPECIAL ARRANGEMENT.)

THE IRISH STRIKE.

The Times, in a leading article to-day, says: In the middle of its tenth week the strike of the North of Ireland railwaymen has been settled. The terms of agreement differ from the proposals of the Irish Railways Wages Board, but the companies estimate that the financial effect, both to themselves and to the men, will be about the same. Instead of the reduction of 4½ per cent. from the standard rates of wages which was made two years ago, there will be a reduction of 7½ per cent., whereas the Wages Board advised that it should be 10 per cent., but the men have agreed, in addition, to forego payment for holidays. The week's wages will, therefore, be a little higher than the Wages Board's proposals would have made them, but the year's income will not be substantially different. That, so far as wage rates are concerned, is the net result to the men of a refusal to work for nearly ten weeks.

They may well consider whether it has been worth while. The form of the reduction from earnings has been changed, but not the amount of the reduction, and to secure this variation in manner, but not in substance, there has been almost ten weeks' loss of wages, a large draft on the unions' funds, a heavy loss of revenue to the companies, and an injury, probably permanent, to the railways through diversion of traffic to the roads.

If the unions had agreed, in the first place, that the reduction of wage costs was inevitable because of the parlous state of the railways, and if they had questioned only the manner of making the reduction, then they and the companies and the public would all have been the gainers financially, and the lawlessness that did not shrink from the wrecking of trains, with loss of life, would not have been let loose. The terms upon which the strike has been settled are those which will apply throughout Ireland after the end of this month. They will remain in force for a year, and, as regards the wage rates, but not the holidays without pay, for a second year, unless the companies find that their circumstances do not improve, but grow worse. In that event, the companies will be entitled to approach the unions with other proposals. In the meantime, as the result of the strike, there will be a problem of redundant staff to settle.

ROOSEVELT'S TIME-SAVER.

EASTER MEETING OF THE NATIONS.

GROUNDWORK FOR THE LONDON CONFERENCE.

FROM REUTER'S CORRESPONDENT.

WASHINGTON, Friday.

FOLLOWING the invitation to Mr. Ramsay Macdonald to cross the Atlantic to confer with President Roosevelt, invitations have also been extended to the heads of the French, Italian and German Governments to come to Washington to discuss the problems of world economic recovery.

If the head of the Government is unable to come, the invited Powers were told, a member of the Government will be welcomed. Failing that, exchanges of views would be made through diplomatic channels.

Further, it is intimated that the United States is ready to receive representatives of any other Governments recognised by Washington which may desire to have a preliminary discussion in connection with the forthcoming World Economic Conference. Invitations were later sent to Japan, China, Argentina, Chile and Brazil.

It is understood from a high official source that a broad American programme will be presented in these conversations, which will be conducted singly rather than in the round-table manner.

10 PER CENT. TARIFF CUT.

Washington will concentrate on the reduction of trade and financial barriers, and will try to apply the soft pedal in respect of war debts, on the ground that these are merely one factor in the situation.

President Roosevelt feels, it is understood, that if a careful groundwork is not laid before-hand, months will be wasted in discussion in multifarious committees at the World Economic Conference in London.

In Congressional circles a straight 10 p.c. reduction in United States import tariffs is reported to be the basic recommendation of the Presidential message that is expected next week in connection with the authorisation Mr. Roosevelt seeks for negotiations with other nations.

President Roosevelt is said to be very happy that Mr. Macdonald has agreed to come to Washington, and to be equally pleased at the idea that M. Herriot shall represent France, who has been invited to do so by M. Daladier.

STATE DICTATORS FOR GERMANY.

ELECTIONS NO LONGER NECESSARY.

FROM REUTER'S CORRESPONDENT.

BERLIN, Friday.

Administrators with far-reaching powers are to be appointed to each Federal State in Germany by virtue of a law which the Government of the Reich has just promulgated.

These administrators, who will be in the closest political contact with Berlin, will have authority to appoint Prime Ministers and members of the Cabinet of each Federal State and to compel the resignation of those State Governments whose policy is not in harmony with that of the Reich.

The law, which violates the Weimar Constitution, but which is sanctioned by the "enabling law," will render elections for the Parliaments of the Federal States unnecessary.

Herr Hitler is himself to be administrator for Prussia, and will thus appoint the Prime Minister and Cabinet for Prussia, whose task it will be to carry out his orders. It is generally expected that the Chancellor's choice of Prime Minister will lie between Herr von Papen and Captain Goering.

The drive to remove Jewish doctors, lawyers, judges and teachers from official positions is being carried out with relentless thoroughness throughout the country. Nobody asks what is to happen to the thousands of men—some of them of brilliant intellectual achievements—who are thus deprived of their livelihood simply because they are Jews.

In Nuremberg, Christian city officials, civil servants and employés married to Jewesses have been told that it would be advisable for them to secure divorces.

FRENCH FOUR-POWER PROPOSALS.

CHAMPIONSHIP OF POLAND AND LITTLE ENTENTE.

FROM REUTER'S CORRESPONDENT.

PARIS, Friday.

The French memorandum on the restoration of Europe, embodying the views of France on the suggestions put forward by Italy and Great Britain for a Four-Power Pact, will be presented, it is believed, in London and Rome to-morrow.

The memorandum is quite brief, but reiterates France's insistence on Articles 10, 16 and 19 of the League Covenant, dealing with the maintenance of territorial integrity, the enforcing of penalties against an offending State, and the question of treaty revision, and stresses the need for co-operation among the Great Powers in the economic sphere.

Other salient points of the French plan are the championship of Poland and the Little Entente against revision claims, and the safeguarding of the authority of the League of Nations.

M. Daladier's statement of policy in the Chamber yesterday has found considerable support in moderate political quarters here, and there is a noticeable readiness in the Press to find ample possibilities in the Rome agreement.

"DEPORT SOVIET AGENTS."

WESTMEATH COUNCIL'S RESOLUTION.

A party of men who arrived at Sallins, Co. Kildare, on Thursday, with Communistic literature, which they offered for sale, got "ten minutes to quit"—an order which, our Correspondent states, they promptly obeyed.

The Westmeath County Council yesterday passed the following resolution:—

"That we, the members of Westmeath County Council, congratulate the people of Dublin in trying to rid this country of paid Communist agitators, who are trying to spread Godless propaganda and put an end to all religion and Christianity. We call on the Government to deport at once all Soviet agents and the free delegates who went to Russia on behalf of the Communists in this country."

The Chairman (Mr. Thomas Maguire) dissented. "Until I know the facts of the case," he said, "I dissent from the resolution. It is very easy branding men as Communists. I have been branded myself. Some of these people may be wrongly branded."

It was, he added, political propaganda.

Harold Courtney, the twenty-three years old Dungannon man, was hanged in Crumlin Road Jail, Belfast, yesterday morning for the murder of Minnie Reid, who was found, with her throat cut, in a clump of bushes near Portadown last July.

THEY WOULD NEVER BE MISSED.

MR. DE VALERA'S HINT OF LONG HOLIDAY FOR DEPUTIES.

PEOPLE WARNED THAT SACRIFICES WILL BE NECESSARY

BY OUR SPECIAL REPRESENTATIVE.

TWO hours was all too short, from the point of view of deputies, for the adjournment debate in the Dail yesterday, before the House went off for the Easter recess; but the fifteen minutes in which the President replied were long enough to enable him to drop two significant hints.

For one thing, Mr. de Valera gave deputies to understand that, in going off for their holidays, they would not be missed by the Executive Council, and he went so far as to suggest that the Government would do better in dealing with the unemployment situation if the House took a six months' holiday.

His second statement was of a more positive character, and, coming so close ahead of the introduction of the Budget, it has added importance. Declaring that all people will have to be prepared to make the sacrifices that are necessary for dealing with the emergency, he added, parenthetically, "And we will put it to the test."

THE NOMINEE OF THE L.M.S.

Derisive shouts from the Opposition greeted his statement, five minutes before the rising of the House, that "if the Executive Council is really to do good work in regard to unemployment it will have to have more time away from the Dail."

"Hitler!" cried Mr. Morrissey, and Mr. Mulcahy joined in with the sarcastic suggestion: "Scrap the Parliament."

"It would be a good thing," returned Mr. de Valera, promptly, "to give us a six months' holiday. And I am a better democrat," he added, "than the deputy who is talking."

"A democrat since 1932," jeered Mr. Mulcahy.

"I was a democrat when the deputy opposite was a militarist," rejoined the President, with equal warmth. He went on to draw a moral from the sittings of the past week by saying, "You cannot get things done when a Minister, whose time is important, has to sit listening to repetition after repetition by deputies who talk in order to get something into the Press."

QUESTION OF UNEMPLOYMENT.

It was a striking commentary that the adjournment debate, in which the whole field of Government policy might have been under review, should have been devoted exclusively to the question of unemployment, except for a brief, but biting, reference by Mr. Belton to the butter bounty, in which he pointed out that the Free State shopkeeper had to buy Irish butter at 117s. a cwt., while "John Bull" could buy it at 42s. a cwt. maximum. "It would be better and cheaper," he asserted, "if the Government ordered all the surplus, over what was required in the Free State, to be destroyed."

The debate was opened by Mr. Morrissey, who drew attention to the rising unemployment and the fact that it had to be dealt with by the local authorities with reduced grants; and continued by Alderman Byrne, who related what the Dublin Corporation could do for the problem with the necessary Government help. Then came a hard-hitting speech against the Government from Mr. Norton.

IN INVERTED COMMAS.

The industrial policy of the Government lacked driving force, declared the Labour leader, after a jeering allusion to the results of the tariff policy, which had produced "factories" which ought to be mentioned in inverted commas. The trouble, he thought, was that no Minister was thinking nationally; each was choked up with routine work, and the Minister for Industry and Commerce, who should be dealing with unemployment, was the most over-worked of all.

"What about the unofficial Minister for Unemployment?" suggested Mr. Morrissey, with a chuckle.

"Ah, well," said Mr. Norton, contemptuously, "the less we say about him the better."

In the midst of this gloomy discussion there emerged a would-be optimist in the person of Mr. Tom Kelly, who was aggrieved that previous speakers should have put him in the dumps on such a glorious day.

"There are plenty of people in the dumps outside," Alderman Byrne reminded him, thereby precipitating a storm.

When the storm had subsided, Mr. Kelly went on to elaborate his philosophy that deputies should try to "visualise" that the country was going to be better, and that if the Opposition could not say anything good about the Government, they should try to keep their mouths shut.

ACCEPT THE TREATY.

Having explained to an amused House, *a propos* of nothing, that he had never read the Standing Orders of the Dail, and never intended to do so, Mr. Kelly gave way to Mr. MacDermot, who stressed the necessity for ending the economic war in order to deal with unemployment, and argued that the first essential for doing that was to accept the Treaty as morally binding.

After Mr. Belton had asserted that the only industry the Minister for Industry and Commerce had created in the country was that of making paupers out of honest Irish workmen, Mr. de Valera made his speech for the defence. It began with a frank admission that, when in Opposition, he had said the same things on the subject that Mr. Norton was now saying, and it ended with an appeal for a "crusading spirit," but it left Mr. Morrissey still in a position to cry at the end: "Produce your plan."

THE L.M.S. NOMINEE.

Only a Mr. Tom Kelly could have gleaned any comfort from the entire tone of the proceedings—with the possible exception, indeed, of Mr. Lemass, who had shown himself so impervious to argument earlier in the sitting, when the L.M.S. nomination on the Great Southern board was discussed on the Committee stage of the Railways Bill.

"I am informed," said Mr. Good, ominously, in reference to the loan from the L.M.S. to the old Dublin and South-Eastern Railway, which made the selection of a L.M.S. nominee a precedent condition, "that, if this proposal goes through, the loan will be recalled."

Even against this disclosure, however, the "national hypersensitiveness"—to use Professor Thrift's term—which had prompted the proposal of the Government remained unshaken, though the Minister was apparently not prepared to accept Mr. Good's challenge and transfer the liability from the company to the State.

With all his stubbornness the Minister, who disclaimed all personal animus against the L.M.S. nominee, was unable to challenge Mr. Dockrell's assertion that the only thing that could be urged against him was that he "knew too much about railway affairs," or the other declaration of Mr. Dockrell that the annual capitalised value of the L.M.S. representation was £345,000. Having served its purpose as a means for vigorous protest, the amendment was withdrawn.

MANUFACTURE OF CEMENT.

NEW BILL IN THE DAIL.

A bill was introduced in the Dail yesterday, "to make provision for the control and regulation of the manufacture of cement, and of the importation of cement, and to provide for the compulsory acquisition of land for the purposes of such manufacture."

It is understood that this measure, the text of which is not yet available, is intended to facilitate the erection of two, or perhaps three, cement factories in the Free State.

A bill was introduced in the last Dail, but was withdrawn in consequence, it was understood, of some new facts which had come into the possession of the Minister for Industry and Commerce.

Considerable capital will be required for the scheme, and in accordance with the Control of Manufactures Bill the greater part of it will have to be subscribed locally. Several sites have been suggested, but nothing will be done finaly until the bill has been further advanced.

JOHN GALSWORTHY'S WILL.

ESTATE OF £88,587.

Estate of £88,587 was left by Mr. John Galsworthy, the novelist and dramatist.

Mr. Galsworthy died at his London home on January 31. Probate of the will has been granted to his widow, Mrs. Ada Galsworthy; his nephew, Mr. Rudolf Helmuth Sauter, of Bury House, Sussex, and Sir Walter Halsey, solicitor.

To his wife he left £300, his effects at Grove Lodge, motor cars, live and dead stock, etc., absolutely; the use for life of Grove Lodge, Hampstead, with remainder to the residuary estate, and the use for life of Bury House, Sussex, and effects there, with remainder to his nephew.

All his letters, papers, MSS., books (published or unpublished) and copyrights he left on trust to pay to his wife, as literary representative, an annuity of £1,200, or the whole of the income, whichever be the greater, and, on her death, his nephew, Rudolf Helmuth Sauter, is to be literary executor. He left to his literary representative full power to deal with his works, and apply the balance of the proceeds to the residuary estate.

He directed that no biography of himself should be published without the consent of his wife, or, after her death, of his nephew.

The residue of the property Mr. Galsworthy left to his wife for life.

ORGANISING FRUIT GROWERS.

In order to organise Free State fruit growers on a national basis, it is understood that a 26-county conference is being arranged to take place at Ballsbridge during the Spring Show week, and that two preliminary conferences will be held, one at Dublin on the 15th inst., and one at Thurles on the following day, to prepare the way for the bigger event. The Royal Dublin Society is giving the use of the Committee Room for the Show Week conference, but the preliminary conferences will be held elsewhere.

All the Instructors in Horticulture have been invited to co-operate in this new effort. It is understood that the Minister for Agriculture will be invited to attend at Dublin.

SOVIET RETORT TO WHITE PAPER.

ULTERIOR MOTIVE OF BRITAIN.

FROM "THE TIMES" CORRESPONDENT.

MOSCOW, Friday.

The Soviet Government to-night issued a statement about the British Enabling Bill and the White Paper. This is the first open official Soviet reaction to the indignation expressed in Parliament about the case.

The statement declares the actions of Sir Esmond Ovey, Sir John Simon, Mr. Runciman, and the British Parliament are unwarrantable interference, and a new attack on the independence of the Soviet Union, "as it would be laughable to think they would make such a fuss about the arrest of a few of their fellow subjects."

Sir John Simon, it continues, has put himself in an awkward position by declaring in advance the innocence of his countrymen. They are to be tried by a Soviet tribunal, which will clearly demonstrate that he is wrong and the prisoners guilty of deliberately tampering with the vital nerves of the Soviet State.

The real explanation of British impatience in this instance can only be that the British Government fear publicity, and they have good reason to fear.

The Soviet Government will continue its policy of mercilessly punishing all "wreckers" within the Soviet frontiers and not bother what the British Parliament may think about the Soviet criminal code and Soviet methods.

The statement concludes with quotations from the speeches of Sir Stafford Cripps, Mr. Maxton and Mr. Kirkwood, which are taken to show that some sections of the British public understand and appreciate the Soviet view that the British Government have anti-Soviet aims and are meddling in what is not their business, not alone to save the six men caught at last in their fell work of carrying out the plans of British diehards and other enemies of the people.

TO-DAY'S INDEX.

	Page.
LEADING ARTICLES:	
Britain and Europe	6
A Futile Strike	6
Fruit-growing in Ireland	6
The Woollen Stocking	6
SPECIAL ARTICLES:	
An Irishman's Diary	6
From the Northern Capital	6
BROADCASTING PROGRAMMES	6
GENERAL:	
Books of the Week	4
City Manager for Limerick	9
Cultural Societies' Losses	10
Joint Committee on India	9
National Teachers	10
Nations to Meet in Washington	9
Railway Agreement Ratified	9
Sabbath and Blasphemy	10
Western Australia and Secession	9
Women in Public Life	10
FINANCIAL NEWS AND MARKETS	14-16
SPORTING NEWS	12-13

CULTURAL SOCIETIES' LOSSES.

GOVERNMENT HELP REDUCED.

"VERY DEPRESSING" NEWS.

MEMBERS of societies and institutions in Dublin whose annual grants from the Free State Government are being reduced in the estimates express the greatest disappointment, and fear that the reduction in incomes, already too small in most cases, will seriously hamper them in the important educational work that they carry on for the benefit of the community.

The Royal Irish Academy will lose £800, the Royal Hibernian Academy £150, the Royal Zoological Society £250, the Royal Irish Academy of Music £200, the Folklore Institute £200, and the Abbey Theatre £250.

ROYAL HIBERNIAN ACADEMY.

Mr. Dermod O'Brien, P.R.H.A., said yesterday, with reference to the reduction of the grant to the Royal Hibernian Academy by £150:

"We are, of course, protesting. Our grant has been reduced from £300 to £150. It is proposed to reduce this still further by taking some proportion of the salaries. We are pointing out, that out of this £300, not being endowed, we have to run a free life school and an exhibition. The school costs £280 to run for the benefit of students, who get free education. The exhibition, on the average, results in a loss of £50, so that the whole of our grant goes on the exhibition and the school, and we have to make up the balance of the account for the salaries and upkeep of the school.

"A debit balance of £150 to £160 has to be met out of the interest on the *ex gratia* grant that we got for the building that was destroyed in 1916. We have been trying to get the Government to give us a free site for a building, but have not yet succeeded. A couple of years ago I thought that we had got that settled, but the American crisis knocked us completely back.

"DISHEARTENING."

"It is extremely disheartening, and it is the same with regard to the Academy of Music. I have been working for the past thirty-three or thirty-four years, and it is most disheartening that I should get a letter by one post telling us that the grant for the Academy has been reduced to half, and then by the next post receive a letter from the Minister for Industry and Commerce to arrange for works of art for exhibition at the Chicago Fair in a fortnight's time, and the Minister is feeling rather grieved that it was not taken up at once.

"They dishearten us by withdrawing half our grant, and expect us at the same time to do the work."

ACADEMY OF MUSIC.

As regards the reduction of the grant to the Academy of Music from £300 by £200 to £100 Dr. Dermod O'Brien was equally depressed by the action of the Governments.

He felt that these reductions of the grants to the two academies that he was interested in was most disheartening.

ROYAL IRISH ACADEMY.

"It is putting the Royal Irish Academy in an extremely awkward position," said Professor R. A. S. Macalister, a Vice-President of the Academy, which is to have its grant reduced by £800.

"The Academy has been doing a lot of very special work lately, amongst other things a *fac-simile* of an important Irish manuscript at Milan. That will have to be paid for, because the work is already done.

"That is only one of the things that will have to be paid for during the coming year, and the reduction of the grant will embarass the Academy very seriously."

THE ZOOLOGICAL SOCIETY.

Lord HolmPatrick, President of the Royal Zoological Society of Ireland, the grant for which is to be reduced by £250, described the reduction as a very regrettable thing, considering the great educational value of the institution to Dublin.

"We shall do the best we can with reduced funds," he said, "but the diminution of our income is bound to affect us seriously; for the Society has not been well off financially for a long time, and all that we received in the way of Governmental aid was utilised."

THE FOLKLORE INSTITUTE.

Professor M. Tierney, ex-T.D., Royal University of Ireland, speaking yesterday as to the "cut" in the grant to the Folklore Institute of Ireland, said:—"The reduction from £500 to £300 of the yearly grant to the Folklore of Ireland Institute. I regard as merely revealing the true character of a Government which claims to be national in the most idealistic sense, but whose members and followers are either too much blinded by party spirit to care for, or too ignorant to understand, the meaning of the nationalism they shout about so loudly. The Institute, whose chairman is Dr. Douglas Hyde and its secretary Mr. J. H. Delargy, our two greatest authorities on folklore, was founded by the late Government for the purpose of recording and making available to students, at home and abroad, the fast-disappearing remnants of our people's traditional rural culture, their ancient tales and proverbs, beliefs and customs. Ireland is, probably, unique in her possession of a vast body of such oral tradition. She is also, unfortunately, unique in the neglect with which it has been treated.

"For the past century folklore has been a subject of high scientific interest and importance in the more civilised European countries; its study has been organised and fostered and full educational use made of its results. It was well known abroad that nowhere else was such an amount of material available as in Ireland, and that especially in the realm of the traditional tale Ireland had, in times long past, been only less influential on the popular literatures of other countries than India. Since the establishment of the Institute, about two million words of such ancient traditional tales have been collected through its efforts.

IMPORTANT WORKS.

It is especially in the task of preserving and extending the Gaelic language that this work of collecting and recording our rural traditions is important. More than nine-tenths of the material is in Gaelic, and its disappearance has gone step by step with the disappearance of the language as a living speech. Without such work as that of the Institute—indeed, without its organisation and extension on a far wider basis—the whole effort at restoring spoken Irish to general use may easily fail.

The grant of £500 a year was already absurdly small for the magnitude of the task, and was regarded by those of us who were optimistic as merely an earnest of what would be done when Irish Governments had worked the party poison out of their systems and got down to the cultural effort, which many of us still think is all that makes self-government worth while. About £80 a year was taken back from the grant by way of rent to the Board of Works. A further deduction had to be made for payment of a typist. The remainder was spent on materials for collection, on small gratuities to Irish-speaking storytellers, remuneration to Irish-speaking collectors, and on books indispensable for folklore study. A condition of the grant was the annual publication of as much material as possible. Two large books of collections—one of Kerry and the other of Tyrone folklore—have already appeared. A third volume of Connaught folklore was being prepared, but now presumably must wait till better times for learning dawn again in Ireland—if ever they do.

"MARCHING FORWARD."

Such an action on the part of a British Government would have been greeted with violent denunciation. Now, presumably, it will be meekly accepted, because, forsooth, we are "marching towards the goal of freedom," and must maim, if not destroy, learning and culture in our fancied progress. The Fianna Fail Government will be remembered for many things, but chief among its glorious deeds must stand its crippling of learned societies and institutions. Some day, perhaps, if they are not reduced to complete and complacent illiteracy, the Irish people will realise that the art, the culture, and the learning of their nation are more important than material benefits, whether real or fancied, and that the generation which abandons its spiritual heritage is committing an act of treason more terrible than any political act.

OLD-FASHIONED DERBY.

SETTING FOR THE NEXT "SWEEP."

THE payment of prizes in the Irish Hospitals' Sweepstake on the Grand National began on Thursday. The auditors, Messrs. Craig, Gardner and Company, had passed for payment 1,275 prizes of a total value of over £900,000, and the actual clearance during the day amounted to £533,000, the other prizes having been passed by the auditors so that they could be paid by the banks on Thursday.

Comparatively few prize-winners called personally, the greater number having accepted the official advice to negotiate the payment of their money through the local bank. Most of those who called were local winners of the smaller prizes.

Interest in the Derby sweepstake is already so keen that part of the staff has been temporarily transferred to the department dealing with applications for tickets. The closing date is May 8th, and applications for tickets of admission to the draw on May 20th and following days have already been received from people in England, Scotland and Wales, who intend to make a special journey for the purpose.

The Harry Clarke Studios, of Dublin, have been instructed to set to work on the Derby draw setting. The theme will be a representation of a Derby race in the period 80 to 100 years ago. The idea was submitted to the Hospitals' Trust by a London journalist, Mr. F. D. Bone, who visualised the great interest that would result from an accurate representation of the old-fashioned personalities, customs and vehicles of those days.

DUN LAOGHAIRE AFFAIRS.

RATE UNCHANGED.

MR. E. C. SMYTH (Chairman) presided at a special meeting of the Dun Laoghaire Borough Corporation which was held last night, when the Borough Manager and Town Clerk (Mr. P. J. Hernon) submitted the estimate of the various services of the Corporation for the year ended March 31, 1934.

He was very pleased, he said, to be in a position to say that 9s. 10d., the rate in the £ which last year maintained these services, would be sufficient for the coming year.

The contribution to the Vocational Education Committee was this year increased by ½d. in the £. During the past year economies had been effected as far as possible, and the activities of the borough were conducted on systematic lines, having regard to the immediate and ultimate benefit to the ratepayers.

The various housing schemes undertaken were being pushed forward in conformity with the Council's housing policy, and a great many insanitary houses had been demolished.

Killiney and Ballybrack still enjoyed the benefit of the limited rate, and the town rate for this district is 7s. 10d., in comparison with 9s. 10d. for are areas of Dun Laoghaire, Blackrock and Dalkey.

The gross rateable valuation of the Borough is £188,945, increase £2,565; net effective valuation £169,020. £113,629 was the estimated expenditure this year; receipts, £31,522; net liability in rates, £82,107. Last year the actual expenditure was £109,865, receipts, £30,562, net liability on rates, £79,303. The estimated expenditure last year was £109,960 receipts £30,174, net liability on rates £79,786.

THE POOR RATE.

The Council went into Committee for the consideration of the estimates. Their adoption, however, was postponed, owing to the fact that the demand of the Dublin County Council in respect of poor rate had not yet been submitted.

ENJOYABLE DRAMATIC ENTERTAINMENT.

Nearly four hundred persons were present at an entertainment given last night at Nightingale Hall, 47 Wellington place, Clyde road, Ballsbridge, Dublin, when three short plays were presented by past and present pupils of the school. The cause served was that of the National Society for the Prevention of Cruelty to Children.

THE NATIONAL TEACHERS.

PROTEST AGAINST SALARY "CUTS."

A ONE-DAY STRIKE IN FREE STATE.

THE national teachers went on strike fifteen years ago. They enjoy the right to use this weapon of protest. On the 25th inst. they will again employ it. Instructions will be received at all branches of the National Teachers' Organisation today to "down tools" for one day, in order to give emphasis to their discontent with the action of the Government in depriving them of portion of their present earnings. Over 10,000 persons are involved.

The teachers not only object to reduction of pay, but protest that the axe of the Economies Bill will fall more heavily on their class than on the Civic Guards or civil servants.

DATE OF THE STRIKE.

The facts will be before the annual congress of teachers at Galway on 15th April, but already it has been decided to strike, and the Executive has issued instructions to the branches, in order that it may take place on the day when the third reading of the Economies Bill is to be taken in the Dail.

Steps are to be taken, meanwhile, to move the Government to modify the proposals of the Economies Bill in regard to teachers' salaries. The Minister has been asked to receive a deputation, when reasons for reconsidering the salary "cuts," and also for going into the question of the deficit in the Teachers' Pension Fund, will be laid before him.

The most important meetings to be held to-day in regard to the strike instruction of the Executive will take place at Kilkenny, Mullingar, Dublin, Cork, Galway, Limerick, Ballina, Tralee, and Waterford.

These "cuts" were made in the basic salaries of teachers, which were intended to be permanent. The bonus arrangement was admittedly an up-and-down arrangement accepted by the civil servants. "If we are not to confine our comparisons to what is actually happening under the present bill then the teachers can claim to go back and show how they were treated long before that year."

President de Valera's statement at Rathmines did not refer to possible reductions under the bonus arrangement, but to what the civil servants term a super cut made to meet the existing economic situation.

It was to this bill, and this bill alone, that the teachers' criticism was directed. If other factors are to be brought in the teachers could make a much stronger case against the treatment now being meted out to them.

SECRETARY'S STATEMENT.

Referring to the statement published by the Civil Service Federation and the figures accompanying it, Mr. T. J. O'Connell, General Secretary, Irish National Teachers' Organisation, said yesterday that there was really no controversy between the teachers and the civil servants, nor did he wish that there should be. The figures published by either party were not disputed. The apparent difference arose from the fact that, while the teachers' statement concerned itself with the reductions effected by the present Economy Bill, the civil servants' statement included all the reductions which have resulted through the operation of the cost of living bonus since 1923. If the teachers were to adopt the same basis of calculation they should include the 10 per cent "cut" of 1923 with the reductions of 1929, which varied from one to approximately 2½ per cent. in many cases, not to speak of the increments which have been withheld under penal regulations made since that year. This would increase the present projected cuts by another 11 to 12½ per cent.

LINEN AND ART. SILK.

RESUMED POLICE COURT PROCEEDINGS.

Witnesses from Northern Ireland yesterday gave evidence at the Mansion House Police Court, London, at the resumed hearing of summonses against Harry Augustus Huntley, of Gracechurch street, E.C.; William Gregory, of Corn Exchange Buildings, Fennell street, Manchester, and George Wilson Turner.

It was alleged that, on or about July 28, 1928, they did make, circulate and publish statements in a prospectus which they knew to be false in a material particular, with intent to deceive and defraud, and with intent to induce persons to become shareholders in a public company called Linen and Art. Silk, Ltd.

The three defendants were directors of the company, together with William Gray. It has been stated that proceedings had been granted against Gray as well as the others, and that the case would proceed in his absence.

Part of the case deals with the purchase of five mills in the North of Ireland.

Thomas Diviney, a starchman, of Ballear, Tassagh, County Armagh, said that he had worked in the Dundrum group of mills for 23 years. Three of them—Stringer's, Bridge and Andy's—were beetling mills for finishing linen. They were not capable of making art. silk. Up to June, 1928, they had been sitting silent about two years. A start was made at the end of July. It would certainly be false to say that the mills were working to full capacity in June, 1928, or that they were producing some thousands of yards of linen art. silk fabrics on the looms.

Replying to Mr. Gallop, Mr. Diviney said that he would not swear that there were not 4,000 or 5,000 yards of material on the looms in July, 1928. It was possible that the Dundrum factory was full up at that date.

Patrick Cullen, also of Tassagh, said that about September, 1928, he tried to make art. silk at Dundrum. Only three yards were finished, as it would not stand the beetling engines.

The hearing was adjourned until next Wednesday.

FARMING IN THE FREE STATE.

CONDITIONS AND PROSPECTS.

Although farming operations in the Free State were not so well advanced at the opening of the month as at the corresponding period last year, the Department of Agriculture states that considerable headway has been made with the preparation of the land for root crops, and with the planting of potatoes and the sowing of cereal crops. The reserves of fodder were called upon to a considerable extent during March, and supplies remaining were, in most instances, estimated to be just sufficient to tide feeders over the period that must elapse before the grass season begins.

Winter wheat is making good progress, and spring wheat has been sown under satisfactory conditions. It is reported from some districts that the areas under oats and barley will be larger than they were last year.

Lambs are up to the average, although mortality is higher than usual, owing to the effects of the severe weather.

DUBLIN AREA LIFE BOYS' DISPLAY.

The Life Boys (Dublin Area) held their annual display in the Mansion House, Dawson street, Dublin, last night before an audience of several hundreds of their parents and friends. The chairman was Mr. J. W. Morgan, President of the Dublin Battalion of the Boys' Brigade, and an entertaining programme was presented by teams from the various Dublin companies.

PROVINCIAL BANK CLERKSHIPS.

At the last Exam. 15 Appointments were gained by ROSSE COLLEGE, 66 Stephen's Green, Dublin. Class and Postal Tuition.—(Advt.)

SEDITION AND BLASPHEMY.

BILL TO PREVENT TEACHING.

SECOND READING IN COMMONS.

FROM OUR PARLIAMENTARY CORRESPONDENT.

THE House of Commons gave a somewhat mixed reception to the Seditious and Blasphemous Teaching of Children Bill on its second reading this afternoon.

Sir Reginald Craddock (Conservative) moved the second reading. The purpose of the measure is to prevent the perversion of the minds of children by oral or written instruction in sedition and blasphemy. The bill defines blasphemous matter as words spoken or written, or pictorial representation, whereby it is sought to bring the Christian or any other form of religion into contempt. It is provided that no prosecution should be taken under the bill, except with the authority of the Public Prosecutor, and the penalties on conviction are imprisonment for not more than four months, a fine not exceeding £50, or both.

Sir Reginald Craddock quoted sayings of Lenin:—"Give us a child for eight years and it will be a Bolshevik for ever, and hundreds of thousands of teachers constitute an apparatus for pushing forward our work." This sort of thing, he said, was the inspiration of the anti-God campaigns which had been introduced into Great Britain, and which, like the serum of a contagious disease, spread destruction around.

MOTION FOR REJECTION.

The rejection of the bill was moved by Mr. Pickering (Liberal), who asserted that the blasphemy of yesterday was the order, loyalty, and religion of to-day. He recalled that, as a child, he was horrified by the Christian doctrine of eternal damnation. The motives behind this bill were really of a political character.

Mr. R. D. Denman (National Labour) seconded the rejection of the bill. He thought it a mistake to suppose that sedition and blasphemy could be remedied by statute law. If religious bodies were left to do their own work they would prosper far better than if they were supported by the props which this bill provided.

Colonel Wedgwood, in opposing the bill, said that Communism was to some people as much a religion to-day as any other religion was at its foundation.

Mr. Hacking (Under-Secretary to the Home Office) said that the bill was an old friend, but it differed from former measures in that it extended the application of blasphemy to all kinds of religions. That seemed to place it in advance of the common law. The promoters of the bill had not shown that there was any menace to the peace and security of the country, and, so far as the Government were aware, there was no ground for believing that the kind of teaching aimed at was going on to an extent which would justify special legislation. No pressure would be put upon the House to vote one way or the other, but he suggested that there was little to be gained by giving the bill a second reading.

Mr. Morgan Jones said that the official Opposition took the view that there was no occasion to change the present law.

On a division the bill was read a second time by 124 votes to 30.

THE SPRING SHOW.

CHALLENGE CUP FOR IRISH TAILORS.

In connection with the Spring Show to be held May 3rd, 4th, 5th, and 6th, 1933, the Royal Dublin Society has received the Challenge Cup, presented by Mr. R. J. Duggan, for competition amongst the trade for the smartest ladies' tailor-made suit in tweed or suiting. The outfit to be made in Ireland of Irish material.

The cup is a handsome example of the silversmith's art, weighing 420 ounces, and heavily gilt, standing on a highly ornamented

plinth. It rests on a foot composed of four dolphins rising out of the sea, supporting a fluted body, with shell border, and finely chased masked handles.

The plinth is square in shape, with steps, having cupids holding fruit at each corner. The cupids stand on terminals of snakes issuing from clusters of leaves.

This cup, together with cash prizes, value £500, must be a great incentive to the furtherance of the qualities of Irish material, design, and workmanship.

Entries for this interesting competition close on Wednesday next.

"THE PASSION OF CHRIST."

ORATORIO AT HOWTH CHURCH.

In Howth Parish Church last night Arthur Somervell's Oratorio on "The Passion of Christ" was sung in the presence of an appreciative audience by choir and soloists, under the conductorship of Mr. J. A. Craig, organist and choirmaster. The Oratorio is the most impressive of Somervell's sacred works, and in the presentation last night one could glimpse much of its musical richness and deep reverence. The portion sung was mainly Part Seven—the recital of the Seven Last Words from the Cross, beginning with the beautiful choral meditation, "His heart the Spirit's pure abode."

The choir, though not over-numerous, was well balanced and their singing was marked with pleasant tone and artistic phrasing and shaping. The soloists also carried their lines well, the sacred words being splendidly intoned; they were Messrs. S. S. Mather, C. Conolly and H. H. Janncey.

At intervals during the recital Canon Drury delivered brief addresses on the message of the Last Words.

PRESENTATION TO POST OFFICE OFFICIAL.

Last evening, during a social programme, Mr. F. J. Boothman, assistant superintendent of the Central Telegraph Office, Dublin, who is retiring after 45 years' service, was presented by his colleagues with a gold watch and chain.

The presentation was made by Mr. Cairns, supported by Messrs. Killeen and Duffy.

The attendance included all grades, from pensioned officers to junior members of the staff, and was a fitting testimony to the popularity of the guest of the evening.

ACKNOWLEDGMENT.

The Committee of the Mendicity Institution, 9 Usher's Island, Dublin, gratefully acknowledge the gift of eleven boxes of peas and beans from Messrs. F. A. Wyatt and Co., Ltd., Cope street, Dublin.

CLERICAL OFFICERS.

Next Exam., July, 1933. 16 Successes last Exam (July, 1932). Special Oral and Postal Classes now working.—SKERRY'S COLLEGE, 76 Stephen's Green, Dublin. —(Advt.)

WOMEN IN PUBLIC LIFE.

MEMBERSHIP OF LOCAL BODIES.

VIEWS AT DUBLIN MEETING.

ELIZABETH COUNTESS OF FINGALL presided at the annual meeting of the United Irishwomen and Country Workers' Guild, which was held yesterday at the Courthouse, 58 South William street, Dublin. There was a representative attendance of members from all parts of the country.

Miss Franks, Hon. Secretary, read the annual report, which stated that during the past year, which had been a difficult one for most of them, the existing branches had carried on steadily, and new branches had been formed at Dunmore East, Co. Waterford; Clonakilty, and Courtmacsherry, Co. Cork.

In several branches the activities had increased, but others had found it difficult to carry on. They were able to secure the use of Cappagh House, near Dungarvan, for the purpose of a summer school this year, and the total expenses had been covered, leaving a small balance, thanks to the liberal subscriptions in kind from the members themselves.

COMPETENT WOMEN.

The Chairman said that two aspects of Irish life were particularly important to the United Irishwomen at the present time: the need for competent women on public boards and in local administration generally, and in the development of country industries. Countrywomen in the development of country life must be a main factor in the economic conditions of to-day. Certain subjects, such as the feeding of school children, better school houses, medical inspection of schools, and after-care committees, had long been accepted as women's work, but they needed real knowledge of the administrative side of women's local affairs before they could be of real use.

The Government stated freely that they wanted the co-operation of women in all aspects of public life, but they needed groups of intelligent women throughout the country who understood local conditions and whose opinion was representative.

Continuing, the Chairman said that in the future country industries were going to take an important part in the industrial life of the State, and would have to be run seriously. They hoped great things from the Shannon scheme in this connection, because electric power was responsible for the success of many small industries.

"As far as we can see," she added, "the economic development of local resources will occupy a great deal of attention in future. The imposition of tariffs should give real help at the beginning of an industry, but no tariff will give permanent help to a badly-managed business, although that business may get a temporary and undeserved advantage. It will be of great value if we can individually get to know just what our local resources in respect of any possible industries are."

CO-OPERATIVE MOVEMENT.

Miss Margaret Digby, of the Horace Plunkett Foundation, London, gave an address on "Market Stalls and Country-women's Enterprise." She expressed the view that it was very important for women to see that the co-operative movement did not become too economic and that it should retain its link with social service.

She also described the market system in rural England, on the Continent, and in India.

Mrs. H. Lloyd, Newcastle West, Limerick, in an address on "Practical Experiences in Apple-Growing and Marketing," referred to the great need for women to take part in local administration.

"I understand," she said, "that there are only 27 women on Boards of Health in the country at present. That is a great pity, as women could do great work on these boards, and the United Irishwomen should further interest themselves in this matter."

Mrs. O. Hughes, Fethard, speaking of how the United Irishwomen could help the blind, said that there were about 3,000 blind persons throughout the country, 200 of whom were in County Tipperary. The organisation would assist by seeking financial assistance for border-line cases, getting the young blind into institutions, providing and mending clothes, visiting and entertaining those so afflicted, and, where possible, looking after the welfare of blind persons.

A very important factor was that they could buy from the blind, and so encourage them to earn their own livelihood.

DEAN'S GRANGE BURIAL BOARD.

RESULT OF THE SWORN INQUIRY.

The result of the recent sworn inquiry into the management of the Dean's Grange Joint Burial Board was considered at a meeting of the Board yesterday, when Mr. F. M. Bently (Chairman) presided.

Mr. J. J. Dunne wrote, under date April 7, stating that he had received a communication from the Secretary of the Local Government Department in respect of the sworn inquiry. Having regard to the contents of this letter, he had no other option but to tender to the Board his resignation as Registrar and Secretary, which he trusted they would accept.

Mr. Mulvaney moved, and Mr. Clare seconded, that Mr. Dunne's letter be marked "Read and noted."

Mr. Dooge spoke in favour of the acceptance of the resignation of Mr. Dunne, and Mr. O'Donnell supported him. Mr. White and Mr. Smyth spoke in favour of Mr. Mulvaney's motion.

On a division, the motion was defeated, the voting being:—For—Messrs. Mulvaney, Mulvey, Smyth, White, Clare—5.

Against—Messrs. Dooge, McCabe, Dardis, O'Donnell, Dr. Maunsell, and the Chairman—6.

Did not vote:—Messrs. Rollins and Dixon.

The Chairman moved that the resignation of Mr. Dunne be accepted, provided that it dated from the 14th October, 1932, the date of his suspension, and that he forfeit all pension rights.

Mr. Dooge seconded.

Mr. Dixon said that the Minister's report should have been taken first, as it was dated the 14th March. He submitted the discussion was out of order.

The Chairman ruled the discussion was in order.

Mr. Smyth moved an amendment that the matter be referred to the Law Agent, and Mr. Clare seconded.

On a show of hands the voting was 6 for and 6 against, and as the Chairman did not give a casting vote he declared his motion lost.

The Chairman then moved that Mr. Dunne be forthwith removed from office and that the Law Agent be instructed to communicate the decision of the Board to Mr. Dunne and to demand vacant possession within two months of the Registrar's house. Mr. Smyth seconded, and the resolution was adopted, 12 voting for it. Mr. McCabe did not vote.

BOYS' BRIGADE PEACE PAGEANT.

The 41st annual inspection of the 14th Dublin Company (St. George's) Boys' Brigade was held last evening in the Metropolitan Hall before a large attendance of the parents and friends of the boys. The chair was taken by the Rev. E. H. F. Campbell, M.A., and the Inspecting Officer was Professor W. E. Thrift, T.D., S.F., T.C.D. A varied and interesting programme was gone through, including brass band selection, gymnastics, drill, parade of Old Boys, and the "Peace Pageant," which was an outstanding item in the programme.

The Inspecting Officer congratulated all concerned on the excellence of the display. Among those present were representatives of the Foreign Ministers in Dublin, the Rev. G. S. and Mrs. Nowlan, the Rev. R. J. and Mrs. Kerr, the Rev. K. D. B. Dobbs, Mr. and Mrs. W. Smyth; Mr. R. M. Wolfe (Battalion Secretary), Mr. C. Purdie (Battalion Treasurer), Mr. H. F. Foxhall, Alderman and Mrs. Hubbard Clark, Mrs. Wolfe, and Mr. H. J. Scott (Battalion Adjutant).

CLERICAL OFFICERS.

Next Exam., July, 1933. Success lists and particulars free.—McGUIRE'S COLLEGE, 5 Gardiner's Row, Dublin.—(Advt.)

THE AMERICAN MARKETS.

INTEREST REVIVED IN OIL STOCKS: STEADY CLOSE.

REUTER'S TELEGRAMS.

NEW YORK, Friday.

The strength of commodities contributed to an early upward movement on the Stock market to-day, but the rise was not sustained, and most of the gains were subsequently erased. Dealings were returned at 950,000 shares.

The market opened firm. After an early spurt, in which a large number of issues advanced 1 to 2 points, business turned dull, but the trend remained firm. Commodity shares were again in moderate demand. Coppers were active, while after a long period of indifference interest was revived in Oil stocks.

Most of the previous gains of 1 to 2 points were lost during the afternoon with to-day's decline on the grain markets as a result of profit-taking constituting an adverse influence. Steel issues were helped by reports of an increase of 50 cents per ton in the price of steel scrap at Pittsburg. Oils responded to indications of progress being made towards a successful pro-ration scheme and to a stiffening in petrol prices. Sugar issues, however, encountered profit-taking on the set-back in the commodity.

In the late trading the list fluctuated within narrow limits and in an irregular manner. The market closed steady.

The weekly mercantile reviews available to-day reported a further expansion of activity in business, but Wall street is inclined to act with caution pending more definite indications of an improvement in corporate earnings.

Call money ruling rate was at 2 per cent., while the last transaction was made at 1½ per cent. The rate on the outside market was quoted at 1 per cent. Prime paper was quoted at 3 per cent. Open market discount rates were unaltered at 1⅛ per cent. bid and 1¼ per cent. asked for ninety-day bank bills, and 1⅛ per cent. bid and 1¼ per cent. asked for six months' bills.

	Fri.	Thur.
Call Money		
Exchange on Lon.—60 days' sight	3.41⅛	3.41⅛
Do. Do. Demand Bills		
Cable Transfers	3.42	3.42
Do. Montreal	4.13⅝	4.13⅝
Exchange Paris cable	3.93½	3.93½

Eng. Parity	Stocks.	Closing Bid. Fri.	Thur
87¼	Atchison, Topeka Santa Fe	39½	39½
76	Do. Preferred	52	50¼
13⅝	Baltimore and Ohio	6	8½
10⅜	Canadian Pacific (New Stock)	7⅝	7⅝
36½	Chesapeake and Ohio Com.	29½	28¾
1⅞	Chicago, Milwaukee & St. Paul	1⅛	1
2⅛	Chicago and North West	2⅝	2⅛
5½	Erie shares	3⅝	3½
6¼	Erie 1st Preferred	4¼	4¼
14⅜	Illinois Central	10	10
30¾	Louisville and Nashville	23	23
1⅛	Missouri Pacific	1¼	1¼
23½	New York Central & Hudson R.	16¾	16¾
27⅛	Norfolk and West. Com.	117	117
15⅞	Northern Pacific Com.	11¼	11
23¾	Pennsylvania Shares	18	15½
34⅜	Reading Shares	23½	23½
19⅝	Southern Pacific	13½	12⅞
8⅛	Southern Railway	5⅞	5½
90¾	Union Pacific	62	62½
85⅞	American Can. (New Stock)	55¼	55½
24⅝	American Smelting (New Stock)	17	17⅛
10⅜	Anaconda Copper	7¼	7⅛
—	American Tel. and Tel.	91	91½
22⅞	Bethlehem Steel Com. Stock	15⅝	15
—	Brazil Stab. 6½ p.c. 1957	24	23½
60	Consolidated Gas (New York)	40¼	40¼
—	Drug Incorp.	33¾	33¾
18¾	General Electric (New Stock)	13½	13¼
18¼	General Motors (New)	12½	12½
24⅛	Inter. Mer. Marine Com. Certs	8¼	8¼
12⅜	International Nickel	8⅝	8⅝
—	Montgomery Ward	13¾	13¾
31⅞	National Lead	23	23
—	North America Company	16¾	16⅝
18⅛	Pan-American Petroleum "B"	12¾	12¾
41½	Radio Corporation	3¼	3⅞
27⅜	Royal Dutch Petroleum	18¾	18¾
13⅜	Shell Transport and Trading	8	8
4⅝	Shell Union Oil	4⅞	4¼
21⅝	U.S. Rubber	3⅞	4⅛
42⅝	United States Steel Common	29¾	29¾
83⅛	Do. Preferred	60¾	60¾
9⅜	Brazilian Traction	6⅞	6⅝
22⅜	Brit. American Tobacco Coupon	16	14⅞
4⅝	Hydro. Electric	3¾	3¾
13½	International Pet. Canada (New)	9¾	9½
—	Silver Commercial Bars	27¼	27½
	BONDS.		
122⅞	U.K. 5½ Bonds 1937	104⅛	104¼
111⅝	Do. Funding Loan 4½	76⅞	76⅞
138⅛	U.S. Treasury 4½ Bds., 46-56	102⅛	102⅛
82¼	7½ German External Loan	60	60¾

* Asked; † Ex div.; ‡ Ex interest; § Ex rights.

MONTREAL STOCK EXCHANGE.

Eng Equiv	Stocks and Shares.	Closing Prices Fri.	Thur
98⅞	Bell Telephone Co. of Canada	80	80½
9¼	Brazilian T.L. & P. Co., Ltd.	7⅝	7⅝
131	Canadian Bank of Com.	125	125
3⅝	Canadian Car Common	2½	3½
11⅛	Do. Preferred	10½	9¼
3⅞	Canada Cement Co. Ltd.	2⅝	2⅝
11⅛	Canadian Pacific Railway	9¼	9¼
18⅝	Dominion Bridge Co.	13½	13
78⅛	Can. Mining & Smelting Co.	63¼	62½
46⅛	Dominion Textile Co., Ltd.	40	35
9⅛	Hollinger Con. Gold Mines	8⅞	8
13⅝	Inter. Nickel of Canada, Ltd.	10½	10½
3⅜	Massey Harris Common	2⅝	3
33⅜	Montreal Light, Heat, Power	27⅜	27½
19⅜	National Breweries	15¾	15¾
13⅞	Quebec Power	11½	11½
183	Royal Bank of Canada	128	128
18⅜	Steel Co. of Canada, Ltd.	15¼	15¾

† Ex dividend.

NEW YORK PRODUCE MARKETS.

WHEAT steady, ¼c. lower to unchanged.

	To-day.	Prev. day
No. 2 Amber Durum, spot	—	—
No. 2 Mixed Durum, spot	—	—
No. 1 Northern Manitoba, spot	65⅝	65⅞
No. 2 Hard Winter, spot	67⅛	67⅛
No. 2 Red Winter, spot	73⅜	73⅜

MAIZE easier at ¼c. loss.

	To-day	Prev. day
Western No. 2 Mixed, spot	43¼	44¼

OATS barely steady, ⅛c. lower. White clipped f.o.b. New York, 23⅜.

RYE steady at 5c. decline. No. 2 spot, 45⅝.

BARLEY steady at 1¼c. fall. American malting c.i.f. New York (46lb.), 48⅞.

FLOUR—Spring clears (100 per cent.) were quoted at 3.85 to 4.10.

LARD easier at 10 points decline. Prime Western steam, 4.90; Middle West, 4.75 to 4.85.

PETROLEUM steady.

	To-day.	Prev. day.
Mid-Continent Crude	33-33.9	33-33.9
Baume at Well	38 cents	38 cents
Pennsylvania Crude—Lower price	97 cents.	

COFFEE—

Closing options—	1934
	May	July	Sept.	Oct.	Dec.	Jan.	Mar.
To-day	1.12	1.18	1.20	1.22	1.22	1.23	1.24
Prev. day	1.15	1.21	1.23	1.25	1.27	1.27	1.29

TALLOW steady. Spot extra loose, 2⅝; spot special extra, 2⅝; spot in tierces, 3.

COTTONSEED OIL—Futures closed barely steady, 5 points down to unchanged. Prime summer yellow spot, 3.80. Closing options—May, 3.92; July, 4.08; August, 4.12; September, 4.25.

SHELLAC—T.N., 9¼.

TURPENTINE—Spot 41⅛, Savannah spot 36½.

METALS—Straits Tin steadier, 15 points higher Spot and near-by New York, 25.25. Future options—May, 25.05. Lead steady, unaltered. Spot New York, 3.50; spot East St. Louis, 3.37½. Pig iron steady. Eastern Pennsylvania, Northern 2X foundry silicon, 2.25 to 2.75, delivered New York, including freight rate 14.77 to 13.27; Buffalo silicon, 2.25 to 2.75, delivered Boston, including freight rate 19.05.

NATIONAL METAL EXCHANGE.

TIN steady, 30 points higher. Closing options—April, 24.00; July, 24.30; September, 24.50; December, 24.80.

COPPER steady, 7 points lower. Standard new contract. Closing options—May, 4.12. American standard copper barely steady, 6 to 14 points lower. Closing options—April, 4.12; July, 4.27; September, 4.37; December, 4.52 to 4.60.

COTTON (New York)—Spot closed quiet and 5 points down at 6.55. Cotton (New Orleans)—Spot closed unchanged at 6.45.

RUBBER quiet, but steadier. First latex thin crepe, 3⅝d buyers; smoked ribbed sheets spot 3 buyers, 3⅛ sellers.

WINNIPEG GRAINS.

WHEAT opened steady at ⅛c. to ¼c. rise. Pressure from the Southern Hemisphere was limited, but prices subsequently reacted in sympathy with Chicago and owing to an absence of demand for export. Rallying in the late dealings caused further recessions, and the market closed barely steady at ¼c. to ⅝c. loss. Opening options—May, 34⅞; July, 33¾; October, 35¼. Closing options—May, 51⅜; July, 33¾; October, 34⅞. Oats steady at 1c. to ⅜c. fall. Closing options—May, 24⅜; July, 24⅝; October, 24⅛. Rye steady at ⅜c. decline. Closing options—May, 37⅛; July, 38

RAILWAY PEACE CONFERENCE IN BELFAST.

THE BELFAST CONFERENCE.—Messrs. P. Harrity, J. Campbell, J. Convery and J. B. Figgins, who formed the Negotiating Committee of the National Union of Railwaymen at the rail strike conference in Belfast.

A PAGEANT OF PEACE.—Members of the 14th Dublin Company (St. George's) of the Boys' Brigade, who took part in a peace pageant at the Metropolitan Hall, Dublin, last night.

RAIL STRIKE ENDED.—Cleaning up at Amiens Street Station in preparation for the resumption of train services.

UNITED IRISHWOMEN.—This group, taken at the annual meeting of the United Irishwomen in Dublin, yesterday, includes Elizabeth Countess of Fingall (president), Miss Franks (hon. secretary), Miss Ross (hon. treasurer), Miss Thomson, Mrs. Brian-Grichton, Miss Digby, Miss Lloyd, Miss Vera O'Brien and Miss Boyd.

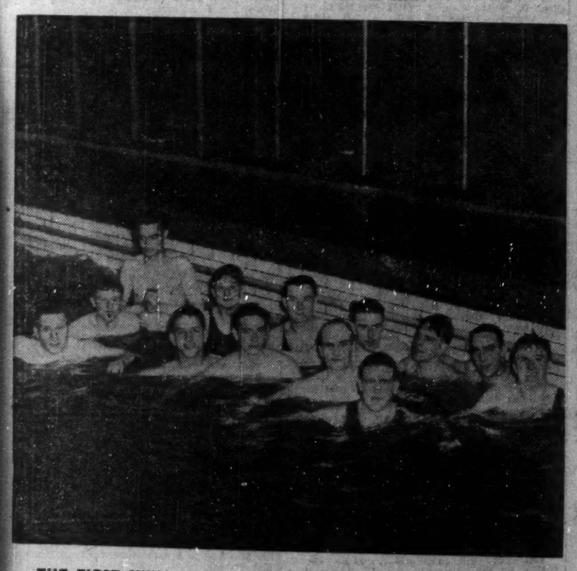

THE FIRST SWIM.—Members of Pembroke Swimming Club photographed at the club's opening swim of the season at Iveagh Baths, Dublin.

THE LIFE BOYS.—The motto of the Life Boys shown at the display given by the Dublin Area at the Mansion House, Dublin, yesterday.

DRAWINGS OF DUBLIN.—Mr. James Buchanan, Mr. E. Alan Warren and Mr. Edward Forster, with Mr. Dermod O'Brien, President of the Royal Hibernian Academy, who opened an exhibition of their drawings of "In and Around Dublin," at the Angus Gallery, St. Stephen's Green, Dublin, yesterday.

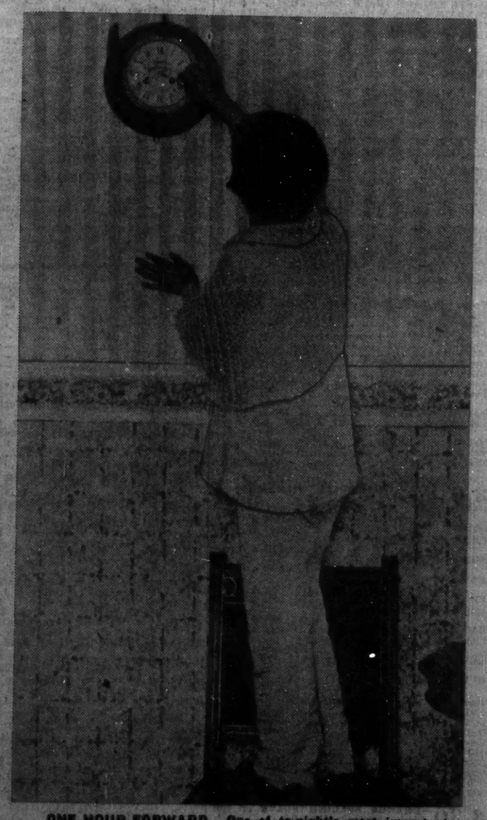

ONE HOUR FORWARD.—One of to-night's most important jobs.

CHOICE FRUIT & FLOWERS
FOR THE HOLIDAYS
Finest Selection in the City
Strawberries, Plums, Pears, Pines, New Season's Californian Oranges, Splendid Purple and Green Grapes, "Pardess" Seedless Grape Fruit.
SPRING VEGETABLES & SALADS
Asparagus, French Beans, Peas, Mushrooms, Seakale, New Potatoes, English Tomatoes, Cucumbers, Lettuce, Cress.
EASTER FLOWERS
Special Terms for large orders for Altar decoration.
KNOWLES
26/27 GRAFTON ST.
24 UPR. BAGGOT STREET.

Going into Decline but look at him now
Only a year ago, Ned was continually ailing, catching anything going, and always so tired and moody that his parents thought he was going into a decline. But now—he's a boy his parents are proud of—bubbling over with life and spirits, full weight and size for age, and—leader of his troop, Since he started "Bottled Sunshine" he has never looked back—no Colds, Coughs, Chills or anything else.
Make your children healthy and happy like Ned by putting them on . . . .
BOTTLED SUNSHINE
(GREENE'S COD LIVER OIL —Famous for over 100 years)
1/9, 3/6 and 6/- per bottle. Obtainable from
JOHN GREENE & CO. (Estab. 1780) 1 & 2 Sth. William Street, Dublin
AND THE FOLLOWING CHEMISTS:—J. J. Roche and Co., Ltd., 50 Lower Sackville St., and Branches at Upper Rathmines, Donnybrook; Allehire's Pharmacy, Glasnevin; Corcoran's Pharmacy, Phibsboro'; F. Costello, 149 Lower Drumcondra Rd.; F. J. Fitzpatrick, Stoneybatter; Roche and Costello, Donore avenue and Marino Mart; R. Tomkin, 2 Upper Drumcondra Rd. and Marino Mart; O'Connor's Pharmacy, Inchicore. O.K.

MOSCOW ENGINEERS CHOOSE COUNSEL.

TRIAL DELAYED UNTIL NEXT WEDNESDAY.

FROM REUTER'S CORRESPONDENT.

MOSCOW, Friday.

The plans for the defence of the employé of Metropolitan-Vickers in Moscow are now well in hand. To-day the five Englishmen who have been liberated on bail saw the lawyers for the defence whom they have chosen individually from the Collegium of Defence Lawyers. As a result of the interview the lawyers are examining the dossiers and the alleged evidence against them, and are preparing the defence.

Mr. Alan Monkhouse had a talk to-day with Vorokhodin, the President of the Collegium of Defence Lawyers, about the question of representation for Mr. W. H. Macdonald, who is still detained. The results of this conversation are not yet known.

The British lawyer, Mr. Robert Turner, who left London on Thursday night at the request of the company to be present at the trial, is expected to arrive to-morrow and give the benefit of his advice.

The men who have been released also learned to-day the complete charges that are to be brought against them.

The trial, according to Vorokhodin, will not start until Wednesday next, although it was earlier thought that Monday would see the opening.

The Press Bureau of the Soviety Embassy in London, in a statement to Reuter yesterday, made in answer to a published statement that the Soviet authorities had refused to grant visas for London journalists to attend the trial, points out that there are in Moscow resident correspondents of Reuter, the *Manchester Guardian*, the *Daily Telegraph* and the *Observer* who can attend the trial.

"In addition," the statement adds, "visas have been granted to Mr. Fleming on behalf of Reuter, and Mr. Cummings on behalf of the *News-Chronicle*."

NOT THE USUAL WORDS.

CO. CORK WOMAN'S WILL.

(BEFORE MR. JUSTICE O'BYRNE.)

On the application of Mr. G. R. O'Connor (instructed by Messrs. Cartan O'Meara and Kieran), on behalf of Timothy Hannigan, the surviving executor, Mr. Justice O'Byrne admitted to probate the will of Mary E. O'Leary Hannigan, late of Kilbolane Castle, Milford, Charleville.

Counsel explained that in October, 1912, Mary E. O'L. Hannigan's solicitors, on her instructions, sent her a draft of her will, which was duly signed by witnesses who were now supposed to be dead. On the draft were the words "signed and attested by us," but the probate officer refused to issue a grant on the ground that they were not the usual words in an attestation clause, and this necessitated the application to the Court. The executrix died worth considerable property.

DUBLIN DINNER-HOUR SERVICES.

ST. ANN'S CHURCH.

The annual Holy Week Dinner-hour Services will be held in St. Ann's Church, Dawson street, Dublin, from five minutes past one o'clock to half-past one, beginning next Monday and continuing until Thursday, and will be open to all. The Very Rev. J. P. Phair, Dean of Ossory, will give the addresses.

COOK'S
FOR TRAVEL
EASTER HOLIDAYS AT HOME or ABROAD
SPECIAL FACILITIES
ECONOMICAL RATES
Please apply for programmes.
THOS. COOK & SON LTD. & WAGONS LITS CO.
118 Grafton St., Dublin

A SPLENDID TRADITION
Will you help to keep it up?
There is not one day in the calendar which is not the anniversary of an heroic rescue by the Life-Boat Service.
IT NEEDS EACH YEAR
5 Farthings
from every one of our population. Will you give your share, and as much more as you can afford?
ROYAL NATIONAL LIFE-BOAT INSTITUTION.
District Offices,
15 D'OLIER STREET, DUBLIN.

STOP EXPERIMENTING WITH YOUR HAIR.
Stop Running Around in Circles.
A book recently published at New York, U.S.A., gives us, amongst other invaluable information, a list of popular brands of so-called hair tonics, pomades, etc., which contained the most deadly poisons, and which were, in fact, conducive to the **Complete Destruction** of the hair. (See pages 92 93, 100,000,000 Guinea Pigs.) Vanguard Press, New York.
No living person in the world to-day can submit for investigation Evidence of Success in the cultivation of the scalp and hair to compare with that submitted by P. J. E. McDonough, 27 Brighton Gardens, Dublin. Patronised and recommended by Doctors, Lawyers, Police, Press, Clergy, etc., etc. Write for the evidence, judge for yourself, enclose 2d. stamp. (All replies sent in plain sealed envelopes.)

THE MARINERS' CHURCH, KINGSTOWN.

The preacher at Morning Service to-morrow at the Mariners' Church, Kingstown, will be the Archbishop of Dublin.

PATENTS, DESIGNS, TRADE MARKS, W. H. Doyle, Patent Agent, 96 Mid. Abbey st., Dublin. —(Advt.)

GOSSIP FROM THE COURSE.

DORIGEN DEFEATED.

FAVOURITES FARE BADLY AT LINGFIELD.

FROM OUR TRAVELLING CORRESPONDENT.

LONDON, Friday Night.

THE Lincolnshire Handicap winner, Dorigen, was voted a good thing for the Lingfield Park Stakes yesterday, and odds were laid on, but she met with defeat from Una, a three-year-old filly, owned by the Aga Khan.

Una, who is a half-sister to Ut Majeur, and engaged in the One Thousand Guineas, ran only once as a juvenile when unplaced to Supervisor at Epsom. She has developed into a handsome filly, and ridden by Connorton, Una was always going well. She took up the running at half-way, and when Dorigen came along to challenge it quickly became clear that the three-year-old was going too well for her, and with a pull of 3llb. the Aga Khan's filly gained a decisive victory. When the large concession is considered Dorigen was not disgraced by the defeat. It is probable that she ran up against a really good three-year-old in Una, who may go far this season.

A POPULAR VICTORY.

Captain J. G. R. Homfray, who has a few horses in training with Beeby at Newmarket, gained a popular victory in the Lingfield Spring Plate, with French Kiss filly, a half-sister to Partner, who won at Lincoln. The filly was always going well, and in the last two furlongs held command of the favourite, Gladwood, and raced on strongly to hold off the challenge of Wheat Quota.

St. Koscie, who made nearly all the running when beaten by Oregon Grape at Leicester, was able to remain in front throughout and win the Victoria Spring Handicap. Bon Soldat, who was made favourite, on the strength of his good form at Liverpool, was left with too much ground to make up in the straight, and finished fourth. Bestobell moved up into second place on the turn for home, but was unable to catch St. Koscie, though Gordon Richards rode a resolute finish.

TOSCANO FAILS.

Another reverse for Lambton's stable came in the Felbridge Handicap, when Lord Derby's Toscano, who was made a hot favourite, failed to reach the first three. The race was won in nice style by Free Shadow, from Elsdell's stable, who completed a "double" for the jockey, F. Fox. Toscano was well placed for half-way, but was beaten below the distance, when Free Shadow drew out to hold off Blighty and Straight Larch, both from Tabor's stable. The winner, who is owned by Mr. H. Coventry, was now winning his first race, having failed on nine occasions last year.

SELECTIONS.

There will not be a big field for the Leigh Handicap to-morrow, and PINCHIN seems the best to stand for it. CROON may be good enough for the Four Elms Plate, and SPANIARD may win the Chiddingstone Plate.

At Derby I fancy SECOND HELPING for the Osmaston Plate and WINSTER for the Doveridge Handicap.

The Scottish Grand National at Bogside may fall to LIBOURG.

GALTEE MORE.

PINCHIN'S CHANCE.

EMPIRE UNITY LIKELY TO WIN AT DERBY.

THE most valuable race at Lingfield to-day is the Leigh Memorial Handicap, and W. Nightingall, who won the corresponding event last year with Arctic Star, is doubly represented with Chef de Musique and Lord Marcus, but neither appeal to me as the likely winner. Top weight will be carried by Gaihampton, who had very little racing last season, and comes from a stable in form. However, I would like his chance better were the distance further.

Song of Essex, who will be fit from hurdling, had only one flat race last season, in which he finished second to Boy Painter at Warwick, and as Boy Painter had a few days previously finished third in the Liverpool Autumn Cup the form was good. Pinchim is a winner over the distance, and wound up last season in winning form. There are encouraging reports concerning Lemhurst, but

PINCHIM

has the vote.

Earl's Shining Jewel, who just missed a place in Spirituelle's race at Leicester, will be backed for the Burstow Selling Handicap, but I shall take my chance with

DUNDRAVE.

He was very useful in this company last year, and will lack nothing on the score of condition.

Of the two-year-olds in the Grange Selling Plate the best reports concern

BRITISH QUOTA,

who is not likely to have an easy task, however, to beat the best of Wootton's pair, Homeric filly and Quel Baiser gelding.

Gordon Richards has a good chance of winning the Four Elms Maiden Plate on Broom, who is going like a winner at Beckhampton. Sun God is favourably spoken of, but I shall select

SCOTCH GOLD.

She was well beaten by Sarony at Leicester, but it is evident that Sarony is above the average, and Scotch Gold had a few useful animals behind her.

Norman Herald, who will run in the Chiddingstone Maiden Plate, was a very unlucky loser at Warwick, and will be well fancied, but he may find one too good

FARRADO,

who was not over-raced last season. She has wintered well, and should give W. Nightingall's week-end followers a winning bet.

The Mapleton Plate I shall leave to

SATYR,

who showed promise in Tyneside's race at Liverpool.

The Doveridge Handicap Plate at Derby will be strongly contested, and the top-weight, Bargany, who has won over the course on more than one occasion, is likely to put up a prominent show. M. D. Peacock runs Portofino, who will be suited by the distance. The Lincolnshire Handicap fourth, Winster, must be considered, but I prefer the claims of

EMPIRE UNITY,

who appears very favourably treated in the matter of weight.

A big field will turn out for the Chaddesden Handicap, and one from whom a prominent display is expected is Renate, who wound up last season by winning at Newmarket. Fougasse, Barclays, and Once Dear are others of note, but I shall stand

SPIRAX

as the likely winner. He has made a lot of improvement during the winter, and will strip as fit as any in the field.

THE IRISH GRAND NATIONAL.

PROBABLE STARTERS AND JOCKEYS.

(Run at Fairyhouse, Easter Monday, April 17. 3½ m.)

COOLINOLAGH, b. g. by *He Goes*—Useless (Major Dixon), 8, 12-7 (Walker)

*HEARTBREAK HILL, b. m. by Don Juan—Little Sweetheart (Mrs. C. Bird, jun.), 8, 12-6 (Ussher) ..... W. O'Grady

MISS FUGITIVE, b. or br. m. by *He Goes*—Fugie Star (Capt. Mansfield), 7, 11-9 (Osborne) ..... P. Powell

COPPER COURT, br. g. by Goldcourt—Olearia (Mrs. R. M. Webster), 10, 12-0 (6lb. ex.) (C. Rogers) ..... R. Everett

*GROUNDSHEET, b. g. by Apron—Water Lily (Sir T. Ainsworth), 7, 11-7 (Arnott) ..... S. Magee

RED PARK, b. g. by Redmond—Lady Aiwine (Lady H. McCalmont), 7, 11-5 (Hon. Geoffrey Guinness) ..... M. M. Barry

COOLAYNA, br. or br. g. by Orb—Prerogative (Mrs. H. Wellesley), 6, 11-4 (6lb. ex.) (Wellesley) ..... Beamish

NELL'S SON, br. g. by Sweetbriar's Boy—Pinkeen (Mr. W. F. Hanly), 6, 11-2 (Hanly) ..... Mr. R. H. Stern

COLD PLUNGE, ch. g. by Aquatortis—Ayeshs (Mrs. M. E. Whitney), 10, 10-13 (Ussher) ..... J. McNeill

*PRY, b. m. by Rawsdropper—Ophiger (Mrs. V. H. Parr), 7, 10-13 (Arnott) ..... C. Graham

*HOT BRANDY, ch. m. by Duke of Brandon—Red Hands (Mr. T. Levins Moore), 6, 10-8 (Arnott) ..... Beamish

BLARNEY CASTLE, ch. g. by Rathdennis—Killiney (Lord Granard), 9, 10-8 (Private) ..... Lord Fingall

SAHABELLE, br. m. by Packs Rabbit—Marmagen Belle (Mr. A. V. Wall), 10-7 (Mangan) ..... Owner

MARKINGTON, b. g. by Mosaus—Mrs. Farrington (Major R. Robinson), 6, 10-7 (Bennitt) ..... Mr. F. E. McKeever

CALM CROSSING, ch. g. by Sonning—Low Wave (Lady H. McCalmont), 8, 10-6 (Barry) ..... Mr. R. H. Stern

*MAID OF KILBRENSIL, b. m. by Santavon, dam by Sir Edgar (Mr. R. H. Stern), 9, 10-2 (Sloan) ..... Owner

LADY DARING, b. m. by Orison—Gaily Guller (Mr. R. de L. Stedman), 7, 10-5 (Stedman) ..... Owner

SOUTH GREEN, b. m. by King's Ransom—Lady Bluff (Mr. T. Mallick), 10, 10-7 (Dawson) ..... Joe Doyle

FANMOND, b. g. by Marchmond—Fancloth (Mr. F. P. Gillan), 10, 10-0 (Gilpin) ..... P. Fitzgerald

IRISH KNIGHT II., br. g. by Knight of Kilcash, dam's pedigree unknown (Mrs. Walker), 9, 10-0 (Walker) ..... T. Cullen

HEZ-VIC, b. g. by He—Varita (Mrs. P. Dunne Cullinan), 8, 9-13 (5lb. ex.) (Cullinan) ..... Mr. G. Robinson

*HOPEFUL BILLY, ch. g. by Hopeful Bachelor—Woodbine (Mr. A. V. Wall), 8, 9-12 (Wall) ..... Moylan

EILEEN ALANNA, b. m. by Sir Simon VI—Ballyhood (Lady H. McCalmont), 6, 9-11 (Barry) ..... T. Dreaper

TANGEROO, b. g. by Tanyard—Coy Maid (Mr. R. C. Cargill), 8, 9-10 (Cargill) ..... Mr. A. Rogers

POOR CHANCE, ch. g. by Arch Gift—Hartagarth Belle (Mr. A. V. Wills), 6, 9-7 (Dreaper) ..... E. Dempsey

*GALLANT PEG, b. m. by Gallardo—Lady Peggy (Miss A. Ryan), 7, 9-7 (Hanly) ..... W. Maher

*SUNNYSIDE PAUL, b. g. by Cyldeu, dam by St. Murdoach (Mr. H. O'Leary), 5, 9-7 (O'Leary) ..... D. Doyle

* Doubtful runner.

A NEW LADY OWNER.

The Anglo-Irish Agency, of 27 Old Bond street, London, have purchased privately the two-year-old filly by Linley out of Royal Divorce on behalf of Brenda Marchioness of Dufferin and Ava. The filly will be trained for future engagements by H. More O'Farrall. This is the first racehorse owned by Lady Dufferin.

PHŒNIX PARK MEETING.

SATURDAY, APRIL 15th.

Order of Running.

Ariane Plate ..... 5. 0 Greer Plate 4.15
Arklow Plate ..... 3.25 Assellagh Plate... 4.40
Ashtown Plate .... 3.50 Ashbourne Plate... 5. 5

RACE GLASSES

Large Stocks of Binoculars

DIXON HEMPENSTALL,
12 SUFFOLK STREET, DUBLIN.

POWERSTOWN PARK

THURSDAY, MAY 4.

—POWERSTOWN PARK CHAMPION STEEPLECHASE of 500 sovs. Second 75 sovs., third 50 sovs. A handicap steeplechase. A winner, after April 8th, of a steeplechase, 4lb. extra; of a steeplechase value 80 sovs., 7lb. extra; of a steeplechase value 140 sovs., 10lb. extra; of a steeplechase value 290 sovs., 14lb. extra. Horses originally handicapped at 12st. or over to have the foregoing penalties only.

Three miles and 60 yards. Age st. lb.

COOLINOLAGH (Major Dixon) Walker a 12 7
HEARTBREAK HILL (Mrs. C. S. Bird) ..... Mr. F. E. McKeever a 12 5
LITTLE COLLEEN (Lady H. M'Calmont) ..... Barry 6 12 2
COPPER COURT (Mrs. R. M. Webster) ..... C. A. Rogers a 12 0
SEAVIEW (Mr. E. Cunningham) ..... Cunningham a 11 10
HILLSBROOK (Mr. T. J. Wilson) Arnott a 11 9
MISS FUGITIVE (Capt. E. L. Mansfield) ..... Osborne a 11 7
GROUNDSHEET (Sir T. Ainsworth) ..... Arnott a 11 7
RED PARK (Lady H. M'Calmont) ..... Barry a 11 4
COOLAYNA (Mrs. H. G. Wellesley) ..... Wellesley 6 11 5
NELL'S SON (Mr. W. P. Hanly) Owner a 11 0
SAUK (Mrs. R. M. Webster) C. A. Rogers 6 10 12
IRISH FURY (Mr. J. Dalton) ..... Mr. M. Barry 6 10 7
MARKINGTON (Major H. C. Robinson) ..... Beamish a 10 11
IRISH LIGHT (Miss L. Kelly) ..... Kelly a 10 11
SAHABELLE (Mr. J. A. Mangan) ..... Owner 6 10 7
CALM CROSSING (Lady H. M'Calmont) ..... Barry a 10 6
SHACK (Mr. W. W. Ashe) ..... Owner 5 10 6
BALRENNETT LAD (Mr. J. Carey) ..... Owner a 10 1
DRUMMOND (Mrs. R. M. Webster) ..... C. A. Rogers 6 9 13
MIRANDA (Mr. R. Cargill) ..... Owner a 9 13
HOPEFUL BILLY (Mr. A. V. Wall) ..... Owner a 9 12
CUSHENDALL (Major H. C. Robinson) ..... Beamish a 9 10
CHEERIO II. (Miss R. St. J. Morphy) ..... Owner a 9 8
SILVER LOCH (Mr. E. T. O'Meara) ..... Owner 6 9 7
ERNEST (Mr. R. Curran) ..... Curran a 9 7
GALLANT PEG (Miss A. Ryan) ..... Ashe a 9 7

SPECIAL SELECTIONS.

Daily Sketch Double—Winster (nap) and Lemhurst.

METROPOLITAN (BALDOYLE) RACES, WHITSUNTIDE MEETING, 1933.

WHIT MONDAY AND TUESDAY, JUNE 5th and 6th.

The following race closes on WEDNESDAY NEXT, APRIL 12th, with Mr. F. Harold Clarke, 9 Hume street, Dublin, C.2. Telegraphic Address —"Turfclub, Dublin."

SECOND DAY.

THE DERBY TRIAL PLATE of 200 sovs., of which the winner will receive 125 sovs., second 45 sovs., and the third 30 sovs. A handicap flat race for three years old only. Lowest weight shall not be less than 7st. 7lb. A winner after publication of the weights (May 12th, 10 a.m.) of a race to carry 7lb. extra; of a race value 80 sovs., or of a race or races, singly or collectively value 200 sovs., 12lb. extra. Entrance 2 sovs. Horses not struck out on May 27th pay 2 sovs. extra, and those not struck out on May 30th pay 5 sovs. additional. One mile and a half. Forty entries for this race, or it may be cancelled at the option of the Stewards. Handicapper—Mr. H. Barnes.

—(Advt.)

COOLLATTIN HUNT POINT-TO-POINT RACES, AT SHILLELAGH,

TUESDAY, 18th APRIL, 1933.

FIVE RACES.

HUNT RACE (Confined).
OPEN LIGHT-WEIGHT RACE. 12st. or over. Silver Cup and £15. Entry £2.
LADIES' NOMINATION RACE (Open). Weight, 11st. or over. Special allowances for Cups. Diamond Brooch for nominator of winner. Owner receives £10. Entry £1.
FARMERS' RACE. 12st. 7lbs. or over. Value £20.
OPEN HEAVY-WEIGHT RACE. Silver Cup and £15. Weight, 12st. 7lbs. or over. Entry £2.
Entries closed with Mr. R. J. SMITH, Rathnenagrancy, Clonegal, Ferns, 7th April. Second and final entries close (10/- extra) 10th April.
A special boat will run from Bray and intermediate Stations to carry passengers and horses. See railway posters.—(Advt.)

FERMANAGH HARRIERS' POINT-TO-POINT RACES,

TO BE HELD AT DUNBAR, Near ENNISKILLEN, On WEDNESDAY, 26th APRIL, 1933.
FIRST RACE at 3 o'clock.
CHAS. KERRIGAN,
Honorary Secretary, Enniskillen.
—(Advt.)

LEOPARDSTOWN TO-DAY.

CROSS WIND LIKELY TO GAIN ANOTHER VICTORY: DESS AND CYBO MAY SCORE.

3.0—TOWER HANDICAP HURDLE of 85 sovs. 2 m. Age st. lb.

COLD BIRD (Mrs. M. E. Whitney) ..... Usher 4 11 3
HOPEFUL BILL (Mr. A. V. Wall) ..... Owner a 11 2
ARAB MAN (Mr. Dawson) ..... Owner a 11 2
PRETTY LAND (Mr. John Doyle) ..... Owner 5 11 1
BIG BROWN BIRD (Mr. W. B. Mc-Dermott) ..... Aebs 4 11 0
DEFENDANT (Mr. E. E. Purdon) ..... Clarke 4 10 7
MUMSHIKARI (Mr. J. A. Mangan) ..... Owner 5 9 12
SILVEY WORK (Mr. R. Collen) ..... Owner a 9 7

Above are declared runners.

12 COLD BIRD. Carried 10-13 when beaten 1l. by Cokesnid, (11-13) Baldoyle March (1¼m. hurdles). Carried 10-7 when winning 20l. 1l. from Hornhead (10-2) and Nenasha (11-7) Leopardstown Feb. (1¼m. hurdles).

23 HOPEFUL BILL. Carried 11-3 when beaten 1l. 10l. by Glory Jane (11-9) and Rambling Charlie (10-1) Baldoyle March (1¼m. hurdles). Carried 10-13 when beaten 2l. by Sark (11-5) Baldoyle Feb. (2½m. chase). See Arab Man.

00 ARAB MAN. Carried 11-0 when sixth of 10 to Millennium (12-9) Naas Nov. (1¼m. hurdles). Hopeful Bill (11-0) was behind. Carried 11-13 when fourth of 12 to Coolagowan (10-2) Mallow Oct. (1¼m. hurdles). Hopeful Bill (10-13) was fifth.

10 PRETTY LAND. Unplaced with 11-7 to Sabre (10-12) Naas March 4 (1¼m. hurdles). Carried 10-7 when winning 1l. 3l. from Brave Edna (10-4) and Easter Beauty (10-4) Baldoyle Oct. (1¼m. hurdles).

31 BIG BROWN BIRD. Carried 10-7 when winning 3l., 1l. from Tansy (11-7) and At the Pole (9-11) Naas March 4 (1¼m. hurdles). Carried 10-7 when beaten 2l. by La Sorciere (10-7) Naas Jan. (1¼m. hurdles).

00 DEFENDANT. Unplaced with 11-0 to Farra Star (11-5) Naas March 31 (1¼m. flat). Unplaced with 10-12 to Stuck (11-0) Naas March 4 (1¼m. hurdles).

00 MUMSHIKARI. Unplaced with 11-4 to Stuck Yard (10-0) Naas March 31 (3m. 200yds. chase).

3.30—BRAY JUVENILE PLATE of 75 sovs. For two years old. 5f. st. lb.

CYBO (Mr. R. S. Croker) ..... Brabazon 9 0
ATHOOL (Mr. E. Donnelly) ..... Donnelly 9 0
BATTLE (Mr. R. Montgomery) ..... Owner 9 0
PERFECT (Mr. H. O'Leary) ..... Owner 9 0
DRIFTING HOME (Lord Osborne Beauclerk) ..... Stocock 8 10
TERRAPLANE (Mr. E. J. Byrne) ..... Clarke 8 10
MENLOUGH (Mr. Jos. McGrath) ..... Usher 8 10
MOYLE BRIDGE (Mr. Jas. O'Keeffe) ..... Parkinson 8 10
FLINTY (Mr. J. T. Rogers) ..... Owner 8 10

Above are declared runners.

2 CYBO. Carried 8-12 when beaten 2l. by Templetown (8-12) Naas March 31 (5f.).

6 TERRAPLANE. Carried 8-5 when fourth of 15 to Moonstone (8-6) Baldoyle March (5f.).

4.0—FOXROCK PLATE of 200 sovs. Second 50 sovs., third 20 sovs. For two years old. 5f. st. lb.

RANGOR (4lb.) (Major Dixon) ..... Behan 8 6
DISCO (4lb.) (Mr. J. Dunlop) ..... Behan 8 6
RHEINSMORE (4lb.) (Mr. D. P. O'Brien) ..... Owner 8 6
GOLD COT (4lb. and 5lb.) (Mr. F. Curran) ..... Owner 7 11
ZITA (4lb. and 5lb.) (Mr. B. M. Slocock) ..... Slocock 7 11
O TORA SAN (4lb. and 5lb.) (Mr. J. McGrath) ..... Usher 7 11

Above are declared runners.

3 BANGOR. Carried 8-6 when beaten 3l., 2l. by Moonstone (8-6) and Satiric (8-5) Baldoyle March (5f.). Zita (7-11) was unplaced.

5 GOLD COT. Unplaced with 8-9 in company with O Toro San (8-9) to Templetown (8-12) Naas March 31 (5f.).

O ZITA. See Gold Cot.

O O TORO SAN. See Gold Cot.

4.30—LEOPARDSTOWN STEEPLECHASE of 75 sovs. 3 m. 100 yds. Age. st. lb.

WHISSENDINE (Major J. W. Aylmer) ..... Private a 12 0
COLD PUNCH (Mrs. M. E. Whitney) ..... Usher a 11 12
SPA FISHER (Mr. J. E. Ryan) Arnott a 11 12
HOPEFUL BILL (Mr. A. V. Wall) Owner a 10 9
TANGEROO (Mr. R. Cargill) ..... Owner a 10 7
SUNNYSIDE PAUL (Mr. H. O'Leary) ..... Owner a 9 7

Above are declared runners.

02 WHISSENDINE. Carried 11-9 when beaten 4l. by Rathaven (12-7) Punchestown, 1931 (4¼m.). 20 COLD PUNCH. Carried 11-5 when second to Sarony at Leicester, and holds an excellent chance in the Four Elms Plate.

KNIGHT OF THE VALE

may win the Leigh Memorial Handicap, and I prefer the chance of

JASK

to that of Evanescent for the Grange Selling Plate.

We have a fancied runner in Jungle Queen running for the Mapleton Plate, and she should beat White Lady, Egret, Winskip and Banniaw. Fountains Copse is also fancied, but I shall decide in favour of

LA BALLERINA,

who has benefited by her Newbury race.

At the Derby my fancies are:—20, Pinault; 2.30, Iskereen; 3.0, Second Helping; 3.30, Nash Light; 4.0, Renate (next best); 4.30, Royal Maundy.

Tote Double on Third and Fifth Races.

The stable will be doubly represented by Bangor and Dess, and the latter of the pair is likely to be the selected. Zita and Gold Cot may be dangerous, but Dess is the selection.

Cold Bird represents Mr. Usher's stable in the Tower Hurdle Race instead of Gallant Prince, and he, Arab Man and Big Brown Bird look to be the ones likely to be concerned with the finish. The preference is for Arab Man.

Cybo, who ran well at Naas last Saturday when finishing second to Templetown, is the obvious selection for the Bray Juvenile Plate. Probably owing to the ground being fairly hard for the time of the season, the field for the Leopardstown Steeplechase will not number more than five or six. Cold Punch and Sea Fisher appear to have the best chances, and the former may win.

The Dundrum Steeplechase over the two miles course should provide a fine race. It has an open appearance, and, perhaps, the best to stand on is Charming Prince. Cross Wind won with great ease at Naas, and, despite a 7lb. penalty, should score again in the Silverpark Plate. Selections:—

Tower Hurdle—**Arab Man.**
Bray Plate—**Cybo.**
Foxrock Plate—**Dess.**
Leopardstown Steeplechase—**Cold Punch.**
Dundrum Steeplechase—**Charming Prince.**
Silverpark Plate—**Cross Wind.**

TOTE DOUBLE.

Dess and Charming Prince.

5.0—DUNDRUM HANDICAP STEEPLECHASE of 55 sovs. 2 m. 175 yds. Age. st. lb.

CLONCOWAN (Capt. Croft) ..... Usher 5 11 7
CHARMING PRINCE (Mr. J. Dawson) ..... Owner 5 11 3
MIRANDA (Mr. R. Cargill) ..... Owner a 11 1
HOPEFUL HILL (Mr. A. V. Wall) Owner a 10 12
MISTERIN LAD (Mr. E. W. Ludsay-Hogg) ..... Owner a 10 9
PREL HALL (Mr. G. O'Mara) ..... Private a 10 6
MAKIMON (Hon. Mrs. Gerrard) ..... Arnott a 10 1
THE TUSKAR (Mr. R. Richards) ..... J. Kirwan a 10 0
SOLIMAN'S RING (Mr. Jas. Conway, jun.) ..... Conway a 10 0
SUNNYSIDE PAUL (Mr. H. O'Leary) ..... Owner a 10 0

Above are declared runners.

10 CLONCOWAN. Unplaced with 11-7 to Ridgeway (11-7) Naas July (1¾m. flat). Carried 10-7 when winning 20l., 10l. from Chimney Top (11-0) and Leafy Palm (10-3) Proudstown March, 1932 (2m. chase).

10 CHARMING PRINCE. See Miranda. Carried 10-12 when beating Sham Ruby (10-7) 20l. Listowel Sept. (2m. chase).

32 MIRANDA. Carried 10-5 when beaten 2l. by Sky Fruit (10-11) Baldoyle March (2¼m. chase). Charming Prince (11-4) was unplaced. Carried 10-3 when beaten 2l., 5l. by Miss Fugitive (11-13) and Cold Punch (11-9) Leopardstown Feb. (2¼m. chase). Carried 9-13 when winning 4l., 2l. from Misterin Lad (11-1) and Sham Ruby (9-7) Baldoyle Jan. (2m. 1f. 70yds. chase).

23 HOPEFUL BILL. See Tower Hurdle. Carried 10-13 when beaten 8l. by Sack (11-5) Baldoyle Feb. (2¼m. chase). Misterin Lad (11-5) was fourth of 5.

00 MISTERIN LAD. Carried 11-1 when fifth of 14 to Vagabond King (9-9) Mallow March (2m. chase). The Tuskar (10-0) was behind. Carried 11-6 when fifth of 12 to Golden Disc (11-9) Limerick March (2m. 200yds. chase). See Hopeful Bill and Miranda.

00 PREL HALL. Unplaced with 10-5 to Koscie's Star (10-10) Naas March 4 (3m. 76yds. chase). Unplaced with 12-2 to My Only (11-5) Baldoyle Feb. (2¼m. chase).

00 HAKIMON. Carried 10-6 when last of 4 to Tangeroo (10-1) Leopardstown Dec. (3m. 100yds. chase).

00 THE TUSKAR. See Misterin Lad. Carried 10-3 when beaten 25l. by Philalica (11-5) Listowel Sept. (2m. chase). (2 ran.)

00 SOLIMAN'S RING. Unplaced with 11-9 to Golden Disc (11-9) Naas Jan. (2m. 40yds. chase). Carried 10-9 when beaten 20l., 30l. by Tangeroo (11-2) and Another Fox (12-6) Naas May (3m. 76yds. chase).

00 SUNNYSIDE PAUL. See Leopardstown Chase.

5.30—SILVERPARK HANDICAP of 55 sovs. 1 m. Age. st. lb.

CROSS WIND (7lb. ex.) (Mr. R. S. Croker) ..... Brabazon 5 9 5
SPARSHOLT (Mr. J. T. Rogers) ...Owner a 9 0
PRIZE POEM (Sir Victor Sassoon) ..... J. T. Rogers 5 8 13
MICKEY DAZZLER (Mr. G. O'Mara) ..... Owner 6 8 11
GLASS BOSS (Mr. Jas. F. Byrne) Clarke a 8 8 5
RAHAB (Mr. E. Yule) ..... Prendergast 4 8 5
THREE STAR (Mr. J. J. Sullivan) ..... Parkinson 4 8 0
GALLI GALLI (Mr. J. B. Magennis) ..... Usher 5 7 12
SOL O' MIO (Mr. R. B. Garrett) ..... Prendergast 4 7 10
THEOROSA (Mr. J. A. Mangan) Owner 3 7 9
RAHINDERRY (Sir Anthony Weldon) ..... More O'Ferrall 3 7 8
CINNIA (Mr. W. J. Webb) ..... Edwards 3 7 7

Above are declared runners.

21 CROSS WIND. Carried 8-8 when winning 2l., 1l. from Garlic Grange (7-5) and Orange Girl (9-13) Naas March 31 (1m. 180yds.). Rahinderry (7-5) was fourth, Galli Galli (7-10) seventh and Theorosa (8-0) further behind.

33 SPARSHOLT. Carried 9-9 when beaten 2½l., head by Bray Beau (9-3) and Bolnus na Brugh (7-2) Leopardstown Nov., 1930 (1 m.).

11 PRIZE POEM. Carried 8-7 when winning 7l., 1½l. from Atropine (8-7) and Irish Fun (9-4) Baldoyle Sept. (5f.). Carried 8-0 when winning 2l., 1l. from Mognally (8-3) and Last Adventure (7-2) Naas Aug. (5f.).

00 MICKEY DAZZLER. Unplaced with 11-9 to Castlehagot (12-9) Baldoyle Feb. (2m. 1f.). Unplaced with 11-1 to Little Colleen (12-6) Leopardstown Feb. (2m. 75yds. chase).

10 GLASS BOSS. See Three Star. Carried 8-10 when winning 4l. from Zebu's Jewel (7-12) Mallow Aug. (5f.). Carried 9-6 when fourth of 8 to Star of Erin (7-5) Leopardstown Aug. (6f.).

00 RAHAB. Unplaced over hurdles at Baldoyle March and Leopardstown Feb. Carried 10-7 when beaten 2l., 4l. by Loch Leven (11-5) and Latonia (10-12) Baldoyle Jan. (1¾m. hurdles). Carried 8-2 when fifth of 10 to Knight of the Mist (9-1) Curragh Oct. (6f. 63yds.).

00 THREE STAR. Carried 8-5 when seventh of 9 to Knight of the Mist (10-1) Curragh Oct. (1m.). Unplaced with 7-6 to Goolach (8-7) Curragh Oct. (6f. 63yds.). Carried 7-2 when beaten head, 2½l. by Amor Vincit (7-11) and Blue Rose (6-10) Curragh Sept. (5f.). Glass Boss (8-7) was unplaced.

00 GALLI GALLI. See Cross Wind.

02 SOL O' MIO. Carried 7-4 when beaten 1l. by Crested Wave (8-12) Leopardstown Nov. (1m.).

00 THEOROSA. See Cross Wind.

00 RAHINDERRY. See Cross Wind.

00 CINNIA. Unplaced with 11-0 to Farra Star (11-5) Naas March 31 (1¼m.).

4.0—CHIDDINGSTONE MAIDEN PLATE of 150 sovs. 1¼ m. Age st. lb.

PRINCE'S TRIST (Mr. D. L. Wilson) ..... Laing-Ward 6 9 7
SPANIARD (Mr. R. McAlpine) ..... Poole 4 9 2
AND NOW (Sir Charles Fulley) Batchers 4 9 2
STRATHALLAN (Mr. F. E. Davis) Bicby 5 9 0
TILLICUM (Mr. W. Nightingall) Owner 6 9 0
XIMENES (Sir Frederick Eley) ..... Templeman 4 8 12
THE SPIDER (Mr. F. Hartigan) ..... F. Hartigan 4 8 12
IRISH ROSE II. (Mr. F. Dupre) ..... S. Darling 4 8 9
FIRESIDE COMFORT (Mr. W. Joyner) ..... Beedle 4 8 9
KAPAI TE HOOT (Mrs. R. Prioleau) ..... Prioleau 4 8 9
FARRAGO (Miss P. M. Rogers) ..... W. Nightingall 4 8 9
NORMAN HERALD (Mr. P. Ellison) ..... Hilton 5 7 7
AKOSUA (Mrs. L. Long) ..... Cundell 3 7 7
MELIOT (Maj. A. W. Molony) ..... Molony 3 7 7
BLUE TROUT (Miss D. Paget) Briscoe 3 7 7
DAY DUTCH (Mr. V. V. Rank) ..... Evans 3 7 7
ACTION (Mrs. J. Ward) ..... V. Smyth 3 7 7

Form. Probable Starters and Jockeys. Forecast.

431 PRINCE'S TRIST 13/2
1 SPANIARD ..... G. Richards 7/4
AND NOW ..... J. Marshall 11/4
000 FARRAGO ..... R. Dick 7/1
9 IRISH ROSE ..... A. Wragg 100/6
032 FIRESIDE COMFORT ..... K. Gethin 100/9
032 NORMAN HERALD 100/9
000 ACTION 100/6
04 MELIOT 100/6
300 DAYTON 100/6

4.30—MAPLETON PLATE of 200 sovs. 2f. st. lb.

GRUMBLING GINGER (Mr. A. Boutall) ..... Snow 8 12
SATYR (Ld. Carnarvon) ..... R. Dawson 8 12
FOUNTAINS COPSE (Maj. Courtauld) ..... H. Jarvis 8 12
KOPPIT (Mrs. C. Evans) ..... Tabor 8 12
RHUMBA (Mr. M. Sanford) ..... P. Lewis 8 12
FAIR TOLL (Mr. G. W. Hands) ..... Saxby 8 12
ABBESS OF NAPLES C. (Mr. A. J. Rodman) ..... W. Smyth 8 12
PALMCLEA C. (Mrs. V. D. Salisbury) ..... Holland 8 12
WATAGEM (Mr. W. Swain) ..... Thrale 8 12
CREDENZA C. (Mr. S. Wootton) ..... Wootton 8 12
GARIONELLA F. (Lord Beatty) ..... Beatty 8 9
NISONA (Mr. F. O. Begner) W. Nightingall 8 9
BANNLAW (Mr. A. A. Buston C. Waugh 8 9
FRUITFUL (Mr. Bott) ..... F. Butters 8 9
TETRABURNA (Mr. Cazalet) H. Whiteman 8 9
WINSKIP (Mrs. R. C. Fairfax) R. J. Colling 8 9
PLEDGED (Mr. Geoffrey Gilbey) L. Snowden 8 9
OPEN DITCH F. (Mr. F. Johnson) Richards 8 9
LA BALLERINA (H.H. Aga Khan) ..... Frank Butters 8 9
SUNNET BRIDE F. (Lord Londonderry) ..... O. Bell 8 9
DOUBLE STAR F. (Lord Lovat) ..... W. Nightingall 8 9
PHYLLIS F. (Sig M. McAlpine) V. Smyth 8 9
TAURIDA (Major A. W. Molony) Molony 8 9
BANNLAW ..... T. Weston 20/1
TETRABURNA ..... K. Gethin 20/1
WINSKIP ..... A. Wragg 16/1
PLEDGED ..... E. Smith 20/1
OPEN DITCH F. ..... G. Richards 20/1
O LA BALLERINA ..... M. Peary 100/8
PHYLLIS F. ..... J. Sirett 100/8
WATAGEM ..... H. Wragg 100/8
WHITE LADY 20/1
CELERITY ..... C. Mitchell 20/1
CHARTREUSE ..... R. A. Jones 20/1
JUNGLE QUEEN ..... F. Bickby 100/8
GOLDEN VERSE F. ..... B. Carslake 20/1

LINGFIELD PROGRAMME.

TO-DAY'S SELECTIONS.

Burstow Handicap—**Dundrave.**
Four Elms Plate—**Scotch Gold.**
Leigh Memorial Handicap—**Pinchin.**
Grange Plate—**British Quota.**
Chiddingstone Plate—**Farrago** (nap).
Mapleton Plate—**Satyr.**

TO-DAY'S DOUBLE.

Farrago (Lingfield) and **Empire Unity** (Derby)

1.55—BURSTOW SELLING HANDICAP PLATE of 150 sovs. 1¼ m. Age st. lb.

TUFFAN (Mr. A. H. Barton) ..... Clancy a 9 7
CAP-A-PIE (Mr. W. Curtis) ..... Killaine a 9 7
FUELLA (Mr. T. O. Bendon) ..... W. Nightingall 6 9 4
A LACQUER LASS (Mr. F. Pirie) ..... Gallaher 6 9 0
LARKING (Mr. F. H. Wynter) ...Gillinson 4 9 4
VOYAGER (Major T. Hardwell) ...Law 4 9 2
BOY FRIEND (Mr. A. J. Redman) ..... W. Smyth 4 9 2
DUNDRAVE (Mr. A. Bassett) ...Hackett 6 8 9
SHINING JEWEL (Mr. R. R. Jeffrey) ..... Earl 5 8 7
SANDINO (Mr. H. Turner) ..... Turner 6 8 5
SICCA (Mr. V. Hobbs) ..... Hobbs 4 8 3
IRISH TWIN (Mrs. J. Russell) Russell 5 8 0
GOLDEN FIRE (Baron de Tuyll) ..... F. Hartigan 6 8 0
ABUNDANCE (Mr. D. M. Cant) P. Lowe 4 7 12
COLLODIAN (Mr. A. Saville) ...Hedges 6 7 10
DOMINIKOFF (Sir W. Portal) H. Brown 4 7 10
EASY CAPTURE (Mr. C. Gulliver) ..... Barclay 4 7 10
BENRINNES (Mr. G. C. Poole) ..... Mosony 4 7 10
MARATHON (5lb. ex.) (Mrs. F. Bigwood) ..... Bigwood 3 7 8
FREEDELL (Mr. A. R. McAlpine) Poole 4 7 5
CHACHROO (Mrs. P. Bugnion) ..... Dick 5 7 5
ALPINE CALL (Mrs. Annie Dale) Dale 4 7 5
PRINCE NECTAR (Mr. D. Clark) ..... Bennett 5 7 5
DUFFIELD (Mr. M. Pass) ...Pendarves 5 7 0
ROYAL STAG (Mr. S. Wootton) ..... Wootton 4 6 10
GIPSY LAD (Mr. T. Walton) Butchers 3 6 7
BORDER PRINCESS (Lt.-Col. Clare) ..... Alden 3 5 7

Form. Probable Starters and Jockeys. Forecast.

000 LARKING ..... E. Jones 100/6
004 BOY FRIEND 100/6
120 DUNDRAVE ..... F. Herbert 9/1
004 SHINING JEWEL ..... C. Ray 11/4
000 SANDINO ..... G. Richards 100/6
000 IRISH TWIN 100/6
040 GOLDEN FIRE

BOGSIDE PROGRAMME.

TO-DAY'S SELECTIONS.

Garnock Hurdle—Can't Grumble.
Cuninghaine Plate—Brid.
Scottish Grand National—Apostasy.
Bogside Handicap—Kippit Lore (nap).
Stewards' Plate—Inverlad.
Adamhill Cup—Roman Star.

2.15—GARNOCK HURDLE RACE of 100 sovs. 2 m. Age st. lb.

CAN'T GRUMBLE (Mr. Warner) ..... G. Anthony 6 12 3
COWAN LODGE (Mr. F. S. C. Usher) ..... Wight 6 11 10
DOOLEY (Mr. R. Renton) ..... Renton 5 11 6
KING ARTHUR (Mr. R. S. Clark) ..... M. Peacock 5 10 10
BLIGHTED (Capt. A. E. Wilson) Storie 4 10 0

The above have arrived.

SUNNY SIDE UP (Capt. Buckmall)..Weber 5 12 3
WELSH CHIEFTAIN (Capt. Bethell) ..... Renton 6 11 10
MINTO CRAG (Mrs. J. W. Common) ..... Common 6 11 10
FIDDLER (Mr. J. S. Wight) ..... Wight a 11 10
DESERTER (Mr. I. G. Collins) ..... H. Whiteman 5 11 8
BLUE PRINCE (Lady Lindsay) Private 6 11 8
LIMOUSINE (Mr. H. M. Hartigan) ..... H. Hartigan 6 11 8
CRAFTSMAN (Mr. J. H. Whitney) ..... J. Anthony 5 11 6
WAITRESS II. (Mr. Bloomfield) ..... Bloomfield a 10 12
CAVENDO (Mrs. J. S. Gorman) Easterby a 10 12
ELDORADO (Mrs. M. Lambert)...Storie 5 10 10
PADDY O'NEILL (Mr. Dawson) T. Webb 5 10 10
CULLDEE (Mr. R. Renton).....Renton 4 10 10
PAHOKEE (Sir W. Portall) R. Brown 5 10 10
HEUGH MILL (Mr. Campbell) ..... R. Thomson 4 10 0
DORSET (Mr. John Johnstone)...Davey 4 10 0
SCHWEPPES (Mr. J. McLean) McGuigan 4 10 0
UNDENIABLE (Mr. J. V. Rank) Evans 4 10 0

2.45—CUNINGHAME SELLING PLATE of 150 sovs. Two-year-olds. 5f. st. lb.

BRID (Mr. M. J. Scarborough) F. G. Taylor 8 9
CLARI PASS (Miss R. Taylor) F. G. Taylor 8 9

The above have arrived.

PONCUR (Miss R. Taylor).....F. G. Taylor 8 12
WHAT A FAIRY F. (Mr. F. L. Armstrong) ..... F. Armstrong 8 9
HIGHBROW (Capt. C. F. Elsey).....Elsey 8 9
APPLE GLORY (Mrs. J. S. Garman) Easterby 8 9
SPLASH (Mr. John Johnstone).....R. Davey 8 9
WHATANIGHT (Mr. McLean) H. Hartigan 8 9
LOVALOT (Mr. McLean).....H. Hartigan 8 9
SILLY KID (Mr. McLean).....McGuigan 8 9
FIRST FOUR (Mr. M. D. Peacock) M. Peacock 8 9
THE TWINK (Mr. R. Renton).....Renton 8 9
VIVATONE (Capt. A. S. Wilson).....Storie 8 9

3.30—SCOTTISH GRAND NATIONAL HANDICAP STEEPLECHASE of 1,000 sovs. About 3 m. 7 f. Age st. lb.

SORLEY POY (Mr. F. A. Clark) ..... I. Anthony a 11 12
ANNANDALE (Ld. Inchcape) ..... Barrett a 11 11
INVERSE (Lady Lindsay).....Private a 11 10
SOUTHERN HERO (Mr. J. Y. Rank) ..... Evans a 11 8
LIMOURG (Mr. M. Dollar)...W. Payne a 10 10
PUNCHESTOWN (Mrs. Webster) ..... O. Anthony a 10 1
BACHELOR PRINCE (Miss Lark) Private 6 9 11
HIPPOLITUS (Mrs. B.-Preston) ..... H. Whiteman a 12 7
..... Whiteman a 12 7
..... R. Preston a 9 10

The above have arrived.

BRIENZ (Mr. G. Beebe).....Beeby a 12 7
FORBRA (Mr. W. Parsonage).....Rimell a 12 5
SILVER GRAIL (Mr. R. Llewellyn) ..... Powell a 11 3
APOSTASY (Lady Lindsay).....Private a 11 10
LIVERTON LODGE (Mr. J. Harper) ..... Owner a 10 11

SWANDALE (Mr. R. H. Nelson) Nelson a 10 11
BUDDYMAID (Lt.-Col. Tweedie) Wight a 10 10
OLD FRUIT (Mr. A. F. Morales) ..... J. Harper a 10 10
MISTLETOE (Mrs. M. A. Gemmell) ..... Woodland a 10 10
PRINCESS MIR (4lb. ex.) (Mr. Jackson) ..... Powell a 10 7
MONTCLAIR (Mr. V. H. Smith)...Beeby a 10 6
MASTER MICK (Mr. Elliot) Mulholland a 10 1
MONTE FIUME (Capt. W. R. West) Hall 6 10 1
RECOLLECTION (Mr. F. O'Brien) Purdie a 10 1
GRALLAGH PRINCESS (Mr. Jackson) ..... Powell a 10 1
LADY CLARION (Mr. G. Elliott) Wight 6 9 13
WOOLLY (Mr. C. A. Lendy).....Lendy a 9 13
CANDLEMAS (Lady Lindsay)...Private a 9 12
ANNIE YUTOU (Mr. M. D. Blair) Blair 6 9 10
JOE II. (Mr. W. E. Lyde).....Lyde a 9 10

The above have arrived.

BACH (7lb. ex.) (Mrs. V. Pincott) ..... Hammett 5 9 9
REDESWOOD (Sir L. Parkinson) ..... N. Peacock 6 9 7
PRINCE OXENDON (Mr. Jackson) ..... Easterby 5 9 4
MANNUALITE (Mr. V. P. Misa) V. Smyth 5 8 10
NORTH BRITISH (Mrs. Tom) Thomson 6 8 8
NAPON (Mr. M. J. Peacock) M. Peacock 6 8 4
MUDARLIN (Sir C. Hyde).....Scobie a 8 4
LANDSKER (Sir H. Sanman) ...Renton 5 7 13
INCUNABULA (Mr. Jenner) M. Peacock 4 7 12
NO PARKING (Mr. W. Webster) ..... Seymour 4 7 11
JACK WOOD (Mr. W. Swire) ..... G. Armstrong 6 7 8

4.30—STEWARDS' PLATE of 125 sovs. 1 m. Age st. lb.

INVERLAD (Sir T. Dixon) M. Peacock 3 7 8
TAVERNER (Mr. W. H. Thorpe) ..... Easterby 3 7 5

The above have arrived.

TOLTRUGUS (Mr. A. M. Watson) ..... Hammett 3 8 4
TULLYARD (Mr. H. M. Hartigan) ..... Owner 4 7 13
IRISH ROSE II. (Mr. F. Dupre) ..... S. Darling 4 7 13
SEA LORD (Mr. J. Reardon) ...Reardon 4 7 13
JAQUINIA (Mr. J. H. Whitney) ..... F. Armstrong 8 9
HOWPASLEY (Mr. G. Hedley) Easterby 3 7 8
TIMBUC (Sir C. Hyde) .....Scobie 3 7 8
CAIRNGORM (Sir L. Parkinson) ..... M. Peacock 3 7 8
MILLIBET (Mr. R. Baron) ...V. Smyth 3 7 5
STARTLER (Col Hoyle) ..... F. Armstrong 3 7 5
SALVOLATILE (Mr. J. Johnstone) ..... E. Davey 3 6 12
VAGABOND (Mr. R. Renton) ...Renton 3 6 12

5.0—ADAMHILL CUP, value 50 sovs. with a sweepstakes of 2 sovs. each added. 3 m. Age st. lb.

ROYDS HALL (Mr. H. Barclay) Private a 12 7
ROMAN STAR (Col I .C. Dunlop) ..... Easterby a 12 7
FLYING DUS (Mr. J. N. Hoole) Private 6 12 7
YOUNG HOPEFUL (Mr. Murdoch) ..... Private a 12 7

The above have arrived.

PEARL'S HOPE (Mr. L. Collins) ..... H. Whiteman a 12 7
BALLYBRACKEN (Mr. I .C. Collins) ..... H. Whiteman a 12 7
SILVER BAR (Mr. Donaldson) Private a 12 7
CAIGNELDER (Mr. J. G. McCubbin) ..... Private a 12 7
GOLDEN BUBBLES (Mr. McGregor) ..... Private a 12 7
KATHLEEN (Mr. J. Rennie) .....Private a 12 7
COULTERS HILL II. (Mr. Robb) ..... Private a 12 7
OLIVETTA (Mr. G. I. Young) ..... Private a 12 7

BOGSIDE RESULTS.

2.15—REDBURN HANDICAP HURDLE RACE of 100 sovs. 2 m.

Mr. J. G. Thompson's b. g. BALLYMURPHY, by Jackdaw—Drummin, a, 10-2 ..... R. Chadwick 1
Mr. F. Usher's SOBRINO, a, 11-5 Mr. E. Usher 2
Mr. R. Renton's CLAUDE DUVAL, a, 11-6 ..... M. Keogh 3

Also ran—Red Duck (Mr. Furlong), Mount Melville (A. Waudby), Dark Brilliance (J. Lynn, jun.). Off 2.14. (Winner trained by Webb.)

Betting—2 to 1 agst. Dark Brilliance, 7 to 2 BALLYMURPHY, 4 to 1 Claude Duval, 5 to 1 Red Duck, 8 to 1 Sobrino, 10 to 1 Mount Melville.

Tote (2/-)—Win, 6/6; places, 3/6, 6/6.

Won by four lengths; five lengths. Mount Melville was fourth and Red Duck last.

2.45—RAVENSPARK SELLING HANDICAP PLATE of 150 sovs. 5 f.

Lady Green's br. g. NUNNERY LANE, by Tetrameter—The White Nun, a, 7-2 ..... E. Fox 1
Mr. R. Renton's MOUNT ROSE, 5, 7-7 ..... W. Christie 2
Mr. G. Peck's FRIARVINE, 6, 8-6 ..... J. Caldwell 3

Also ran—Vincent Square (H. Smith), Trunch (D. McGuigan), Princestsee (W. Nevett), Hoops (W. Stephenson), Bonnie Lola (G. Brierley), Silter (J. Smith), Rath Cruachon (W. H. Carr), River Arrow (J. Jones). Off 2.46. (Winner trained by T. Green.)

Betting—7 to 4 agst. Friarvine, 5 to 2 NUNNERY LANE, 10 to 1 each Mount Rose, Bonnie Lola and River Arrow, 100 to 7 any other.

Tote (2/-)—Win, 6/-; places, 2/9, 6/9, 2/9.

Won by three lengths; half a length. Vincent Square was fourth and Trunch last.

3.15—AYRSHIRE HANDICAP STEEPLECHASE of 150 sovs. About 2 m. 125 yds.

Lieut.-Col. Tweedie's br. g. DRINWOOD, by Drinmore—Lady Longwood, a, 11-5 ..... T. Duggan 1
Mr. J. H. Whitney's OLD BACHELOR, a, 12-0 ..... W. Speck 2
Mr. J. McGuigan's JACKAL, 5, 10-4 ..... M. Keogh 3

Also ran—Inverse (R. Lyall), Polo (A. Waudby), Mr. Windsor-Clive's Chief (G. Parting), Shot (J. Cooke), Gossamer (Mr. Stephenson). Off 3.14. (Winner trained by Wight.)

Betting—6 to 4 agst. Old Bachelor, 3 to 1 Inverse, 5 to 1 Jackal, 6 to 1 Polo, 10 to 1 each DRINWOOD and Parting Shot, 100 to 6 any other.

Tote (2/-)—Win, 30/-; places, 8/9, 4/6, 4/3.

Won by half a length; two lengths. Parting Shot was fourth and Gossamer last.

3.45—EGLINTON FOXHUNTERS' STEEPLECHASE of 75 sovs. 3 m.

Major C. Teulon's br. g. BALLINGUILE, by Denis d'Or, dam by Dean's Cap, a, 12-0 ..... Mr. W. Bissill 1
Lieutenant-Colonel Tweedie's BALLYBRACK, a, 11-12 ..... Mr. R. Tweedie 2
Mr. J. Johnstone's DECOLETTE, a, 12-7 ..... Lord Huddington 3

Also ran:—Gay Lothario (Mr. F. Forlong), Teal (Mr. J. Donaldson), Young Hopeful (Mr. R. Murdoch). Off 3.47. (Winner trained by Renton.)

Betting—6 to 4 on Ballybrack, 4 to 1 agst. Decolette, 7 to 1 each BALLINGUILE and Gay Lothario, 100 to 6 any other.

Tote (2/-)—Win, 14/5; places, 4/9, 4/3.

Won by ten lengths; same. Teal was the only other to finish.

4.15—IRVINE TOWN HANDICAP PLATE of 250 sovs. 1 m.

Mr. W. E. Smith's b. g. TRAMAWAY, by Tetrameter—Hark Forrard, 3, 7-7 ..... W. Nevett 1
Mr. E. H. Bell's DUNREL, 4, 8-12 ..... D. McGuigan 2
Sir L. Green's SEA WRACK, 6, 9-0 ...E. Fox 3

Also ran:—Havmarket (J. Coldwell), Portio's Plea (W. H. Carr), Whitestripe (W. Christie). Off 4.18. (Winner trained by M. Peacock.)

Betting—5 to 4 on TRAMAWAY, 5 to 1 each Sea Wrack, Dunrel and Haymarket, 7 to 1 Sea Wrack, 100 to 8 any other.

Tote (2/-)—Win, 3/9; places, 2/6, 3/3.

Won by three lengths; four lengths. White Stripe was fourth and Portio's Plea last.

4.45—MONTGOMERIE PLATE of 125 sovs. 14m. 8. Darling's f. GAY SONGSTRESS, by Gay Crusader—Soilbourg, 7-13 ..... W. Stephenson 1
B. Warner's CAN'T GRUMBLE, 6-4 ..... W. Nevett 2

Sir L. Green's SILVER SPRIG, 7-13 ...E. Fox 3

Also ran:—Pondre (W. Christie), Announcer (D. McGuigan), Night Arrow (W. H. Carr). Off 4.46. (Winner trained by S. Darling.)

Betting—7 to 4 on Can't Grumble, 5 to 2 agst. GAY SONGSTRESS, 10 to 1 Silver Sprig, 100 to 6 any other.

Tote (2/-)—Win, 6/-; places, 2/6, 2/3.

Won by a short head; three lengths. Announcer was fourth and Pondre last.

TOTALISATOR DAILY DOUBLE (10/- stake)—Sherwood and Tramaway. Dividend, £17 14/-. Pool, £177. Nine winning tickets.

POINT-TO-POINT.

WATERFORD HUNT MEETING.

SIR MAC WINS AFTER FALLING.

In gloriously fine weather the postponed Waterford Hunt Point-to-Point meeting was held at Limshill yesterday. With a greater number of entries than for any year since 1902, large fields provided keen racing over a severe three and a half miles course. In the Open Heavy-Weight Race Lady Helen McClimont's Sir Mac fell at the last fence, but the rider, quickly remounting, won by a head. Details:—

RED COAT RACE.

Lord Waterford's ARDEPRIOR ...Mr. J. Power 1
Mr. J. P. Mealycott's POPPY ..... Owner 2
Mrs. Lyons's MARSHAL ..... Mr. T. Gough 3

Also ran—Mrs. Reidy's The Panther (Mr. R. Widger). Won easily; Marshal and Poppy fell.

OPEN HEAVY-WEIGHT RACE.

Lady H. McCalmont's SIR MAC Mr. McClintock 1
Mr. E. P. Maxwell's FOXY PADDY .....Owner 2
Mr. R. J. Power's ANNOUNCE ..... Owner 3

Also ran—Captain Downay's Packy (Owner), Captain P. Alexander's Dick, Mr. E. Crotty's Kellsboro' Jack, Mr. W. L. Caxton's Our Paddy, Mr. D. Butler's Deedale, Mr. R. B. Nolan's Sporting Prince, Mr. G. A. Harris's Breda. Sir Mac, after falling, won by a head. Breda's rider lost his lead cloth at the last fence.

OPEN FARMERS' AND SPORTSMEN'S PLATE.

Mr. R. Kearns's KILMEADEN ..... Mr. J. Power 1
Mr. M. Coates's MARGATE ..... Owner 2
Mrs. P. Smith's POLISH TEA ..... Flynn 3

Also ran—Mr. T. Spencer's Bright Face, Mr. Hyde's Our Grace, Mr. Michael Mahon's Sporting Girl, Mrs. G. Langley Ellis's Whilson, Mr. Skrine's Don't Worry.

OPEN CORK RACE.

Mr. Michael Maher's RED ROSE ....Mr. J. Power 1
Mr. W. Tobin's TIDY PEGGY ..... Mr. Comerford 2
Mr. J. Keller's MAMMA HAS ..... Mr. Comerford 3

Also ran—Mrs. P. Alexander's Cockatrice.

FARMERS' RACE.

Mr. W. Tobin's BLUE PEARL 1
Mr. T. Sullivan's ROSALEEN 2
Mr. E. Connolly's COMEDIAN 3

Also ran—Mr. R. Hartley's Annestown Boy, Mr. M. Spencer's Algy, Mr. R. Widger's Leading Light, Mr. M. Phelan's Kilfoteran, Mr. D. O'Keeffe's Wild Joe, Mr. J. Mansfield's Joe, Mr. J. Power's Never Again.

ASSOCIATION FOOTBALL.

TESTS FOR THE LEADERS.

VITAL MATCHES IN THE SHIELD.

With four teams so close together at the head of the Free State Shield table, the week-end games are certain to be keenly-fought. Shelbourne, three points behind the leaders, but with a match in hand, are likely to gain full points to-day over Bohemians, who seem unable to rise above mediocrity. The amateurs are bringing back McCarthy in the defence and Cleary at centre forward, changes that will hardly make for greater speed.

Drumcondra, at home to Cork to-morrow, will get the points if they can reproduce recent form. Cork usually are a moderate side away from the Mardyke, and Drumcondra's speed in attack may prove too much for them. Dundalk will have to fight hard to win at Bray, and, if they are below their best, may sustain an expensive defeat. Shamrock Rovers are always most dangerous when a chance of winning a competition appears likely, and they should prove too round all round for James's Gate at Cramlin.

THE FIXTURES. TO-DAY.

FREE STATE SHIELD.

Shelbourne v. Bohemians. Shelbourne Park.

METROPOLITAN CUP—Second Round.

Dolphin v. Rosevilla. Harold's Cross.
Jacobs v. Shelbourne (replay). Rutland avenue.

TO-MORROW.

FREE STATE SHIELD.

Drumcondra v. Cork. Tolka Park.
St. James's Gate v. Shamrock Rovers. Cramlin.
Bray Unknowns v. Dundalk. Bray.

METROPOLITAN CUP.

Rockville v. Distillery (replay). Blackrock.

TEAMS.

Drumcondra—Hampton; Birmingham, Moore; Kavanagh, Greaves, Gallagher, Moone, Merry, Burgoyt, Meehan, Braceundle.

Shamrock Rovers—McCarthy; Gaskins, Burke; Glen, Matthews, Kinsella; Daly, Flood, Byrne, Buchanan, Smith. Reserves—Doyle, Carr, Medley, Comerford.

Bohemians—M. Morgan; A. Morris, J. McCarthy; A. Morton, J. McMahon, F. King; P. Ellis, W. Dennis, W. Cleary, A. Hortleher, L. Dwyer.

St. James's Gate—B. Pidgeon; J. Hoey, P. Kavanagh; J. Murray, H. Simpson, R. Murray; W. Kennedy, B. Comerford, G. Eiss, C. Dowdall, T. Fox. Reserve—W. Munden.

Dolphin—Power; Lennox, H. Blakely; J. Blakely, Woods, Rogers; F. Kelly, Fleming, Borney, Ward. Hoolihan. Reserves—Redmond, Burke, Ryan.

Dundalk—Lewis; Clarke, McDiarmaid; Patton, Duffy, Hirst; Carroll, Mitchell, Smith, McCourt, Burke.

Cork—Foley; Kirkwood, Ducke; Lenan, Morgan, Laopin; Clarke, Cameron, Horrison, Neville, O'Keeffe.

RUGBY FOOTBALL.

THE LEINSTER CUP FINAL.

M. CROWE TO PLAY FOR LANSDOWNE.

TO-DAY marks the end of the season as far as match play is concerned, unless there is a draw in either the Leinster or Munster Senior Cup finals. Lansdowne and University College are the finalists in the Leinster competition, and on recent form there is little to choose between the respective sides. Lansdowne had originally picked P. Quinn to partner A. Bailey at centre three-quarter, but as he pulled a muscle in his leg on Tuesday they decided to call upon M. Crowe to fill the vacancy. Crowe's inclusion should strengthen the side, and, with Davy, Lightfoot and Arigho also in the back division, it looks as if Lansdowne will have a pull behind the scrummage. However, University College have a fine all-round side, and it is in their favour that they have been showing their best form recently. It should be a very even match, but the odds seem to be slightly in favour of Lansdowne.

The Leinster Senior Cup final starts at 4 o'clock, and prior to this, at 2.30, Wexford Wanderers and Carlow meet in the final round of the Provincial Towns Cup. The Munster Cup final between Cork Constitution and Bohemians will be played at the Mardyke ground, Cork, and the only other game is the Boys' Brigade inter-battalion match between Dublin and Leith at Donnybrook.

FIXTURES.

PROVINCIAL TOWNS CUP—FINAL.

Wexford Wanderers v. Carlow. Referee—Mr. W. E. McFerran. Lansdowne road, 2.30.

LEINSTER SENIOR CUP—FINAL.

Lansdowne v. University College, Dublin. Referee—Mr. W. L. Freeman. Lansdowne road, 4 o'c.

B.B. INTER-BATTALION MATCH.

Dublin v. Leith. Referee—Mr. R. W. Jeffares, jun. Donnybrook, 2.30.

MUNSTER CUP FINAL.

Constitution v. Bohemians. Mardyke, Cork.

TEAMS.

Lansdowne—D. Moran; J. E. Arigho, A. Bailey, Dr. M. F. Crowe, E. J. Lightfoot; K. O'D. Davy, T. A. O'Reilly, M. Robertson, F. Conroy, M. J. Dunne, J. C. Powell, J. Robertson, M. A. Sheehan, T. Sinnott, A. F. Thompson.

University College, Dublin—M. Saurin; M. Sullivan, J. J. Bailey, L. B. McMahon, T. Kiely; P. Roche, A. P. Barry; B. Glynn (capt.), B. Macauley, L. Gleeson, J. Maher, M. J. Gleeson, G. Hayes, J. Glynn, M. J. Nolan.

Bohemians—B. McNamara; J. Shee, M. J. Graham, Scotter, A. Walshe, M. Cussen, M. Russell; J. O'Herlihy, T. P. Hogan, J. Barry, T. Dante, F. Power, M. L. Graham, F. Graham, G. Hanlon, Wexford Wanderers—R. E. Corish; L. A. Sutton, T. P. Walsh, F. A. Wall, T. J. Murphy, J. P. Galvin, H. J. Coffey; L. P. Harte, W. Cullen, P. J. Hickey, T. Hutchinson, M. H. Horgan, E. J. McCarthy, P. L. Murphy, G. D. Rowe.

Dublin Battalion B.B.—G. French, (1st Cov.); G. Row (1st Cov.), C. Fox (capt.) (15th Coy.), M. Pappin (1st Cov.), A. H. Lyons (12th Coy.); R. H. Walker (5th Coy.), C. Hogan (1st Coy.); P. Rogers (1st Coy., C. E. Polden (32nd Coy.), W. D. Merry (24th Coy.), A. French (1st Coy.), A. E. Moore (31st Coy.), J. T. Hamilton (21st Coy.), H. Begbie (17th Coy.), D. Colin (2nd Coy.).

Leith Battalion B.B.—J. Buchan (1st Coy.); A. Fender (4th Coy.), J. Darling (10th Coy.), A. Macfachlan (cpt.) (12th Coy.), N. Rodgers (14th Coy.); D. McLeish (13th Coy.), G. McTavish (6th Coy.); A. Fraser (3rd Coy.), J. Scott (12th Coy.), J. Greig (18th Coy.), D. MacGregor (16th Coy.), W. B. Buchan (20th Coy.), J. Mercer (17th Coy.), G. Elder (20th Coy.), W. Paterson (18th Coy.).

STRONG RECOVERY BY MOUNTJOY PRESENT.

MOUNTJOY SCHOOL PRESENT..... 12 PAST..... 4

Making a good recovery in the second half, Mountjoy School Present beat the Past by 4 tries (12 points) to a dropped goal (4 points). The Past led at half-time, King getting the dropped goal, but the quick breaking and fast, keen following up of the Present forwards broke down the defence. Turner, McCall, Nicholls, and Walsh were the try scorers and in all respects the present were the better side in the second half. Individually the Past backs were dangerous, but they lacked combination. Teams:—

Mountjoy Present—C. Bowles; W. Buttimore, W. H. Walsh, R. W. Parke, G. Nicholls; J. W. Rafter, S. W. McCall, W. Doake, W. Evans, R. L. Herbert, W. J. Dixon, H. E. Johnson, E. Turner, B. Hicks, G. Bennett.

Mountjoy School Past—C. J. Hughes; J. R. Milvy, R. C. Harrison, T. Pike, D. Clarke; O. G. Gildersleeve, W. King, E. W. Swan, C. N. Kirwan, G. W. McClibbney, H. Lowry, W. A. Philp, J. D. Graham, R. J. Ray, J. W. Anderson.

RAILWAY UNION F.C.

A drop and place-kicking competition will be held in Park avenue, Sandymount, on Tuesday next, at 6 p.m., for the Morton Cup, kindly presented by the President, Mr. W. H. Morton. A miniature cup, to become the property of the winner, will also be awarded. Entries should be sent to Hon. Secretary before Tuesday.

PALMERSTON F.C.

Officers for 1933-1934:—President—J. J. Graham. Vice-Presidents—C. Ballantine, W. Cobbe, C. Haine, J. E. Hanna, F. E. Heron, D. D. Hussey, I. P. Hussey, J. Kean, E. B. Keating, S. V. Kirwan, V. E. Kirwan, W. Lochrie, C. E. Macaulay, H. A. Marlow, W. J. Mitchell, J. Smalley, R. C. Swan, J. R. Y. Wilson, sen. Committee—D. M. Hudson, J. W. B. Mullins, J. R. Y. Wilson, jun. Hon. Secretary—R. C. Mitchell, 148 Pembroke road, Ballsbridge. Hon Treasurer—S. Henchie, L.D.S.I. Hon. Team Secretary—F. E. Bathurst. Captain 1st XV., D. Thompson. Captains—2nd XV., W. A. Smith; 3rd XV., D. D. Hussey; 3rd A XV.—V. E. Walton.

SUTTONIANS' F.C.

Annual dinner in the St. Lawrence Hotel, Howth, this evening at 6 o'clock.

The annual general meeting will be held in the Pavilion, Sutton, on Monday, 10th April, at 8 p.m., for the purpose of electing the officers for season 1933-34, and other business. All members are requested to attend.

GAELIC GAMES.

HURLING FINAL AT KILKENNY.

STRONG CHALLENGE TO THE CHAMPIONS.

BY PAT'O.

LATEST news from Kilkenny tells us of a perfect playing pitch at Nowlan Park, and extensive preparation for a record crowd for the National Hurling League final. One must go back thirty-five years to find Limerick and Kilkenny hurlers in a final, and to-morrow's game has thus a spice of novelty.

On the way to the final Limerick defeated Offaly, Clare and Tipperary to win the Western Division, whilst Kilkenny had clean-cut victories over Cork, Laoighis, Dublin and Waterford. So well did the champions play against Munster's selection in the Railway Cup final at Croke Park that they will be warm favourites on their home pitch. Yet there are good judges of hurling in the South and West who pin their faith to Limerick's fast young team, who have proved their worth against the strongest Munster opposition through the Thomond Shield and Hurling League.

LIMERICK'S BASH.

Limerick's fifteen is the most youthful in inter-county competition, but their dash and courage places them on equal terms with the more experienced sides. Against Cork last year they were unlucky losers, but the replay against Tipperary's strongest side the Garryowen men won with something in hand.

Kilkenny hurling is at its peak at the moment. They will be best served on a fast ground. Limerick are not far behind them in the matter of pace and style, and should they get an early lead will not easily relinquish it. The teams will be selected from:—

Kilkenny—Dermody (goal), O'Reilly, Larkin, Byrne (2), Whelan, Doyle, Duggan, Power (2), Leahy, Fitzpatrick, Dunne (2), Walsh, Carroll, O'Connell, Shortt, King (2), Ryan, C. N.

Limerick—T. Ryan (captain), Scanlan, Mackey (2), Moloney, O'Malley, Joyce, J. Ryan, Hickey, Quinlivan, M. Ryan, Fitzgibbon, Donoghue, O'Dowd, Kennedy, Chadesey (2), McCarthy, Power, Cregan, Roche (2), Guiry, O'Brien, Hough.

Dublin's senior football championship has reached its most interesting stage, and to-morrow's programme at Croke Park is easily the best listed since the competition opened.

FIXTURES.

Kilkenny—Kilkenny v. Limerick (H.L. final), 3.30.
Navan—Meath v. Monaghan.
Croke Park—Garda v. E. Hopes, 12.0; O'Toole's v. Army Metro., 1.15.
Parnell Park—Geraldines v. Kickhams, 12.0; Parnells v. Erin's Isles, 1.15; Fingallians v. St. Lawrences, 2.30.
Clondalkin—Round Towers v. Clan O'Tooles, 1.30; Dolphins v. St. Marys (S.), 2.45.
Portlaoighise—Leinster v. Munster (Colleges' senior football).
Muinebeg—Carlow v. Laoighis.
Longford—Longford v. Offaly.
Four Co. League—Armagh v. Louth.
Cork—Ft. Finbarrs v. Passage.

HOCKEY.

IRELAND'S SUCCESS.

FACTORS IN OUR VICTORY AT BECKENHAM.

BY OUR SPECIAL CORRESPONDENT.

IT is a very curious coincidence that two long-standing records in English hockey should both have been broken in the same season. The English women had never been beaten on their own soil until Scotland accomplished that feat on March 11th, and Ireland gained their first win over England in England last Saturday. We have waited for nearly forty years to break this record, and the fact of having done so may do the game any amount of good.

Ireland have a very remarkable record against England since the War, for of the fourteen games played, we have won five to their eight, with one drawn, and have won the triple crown on three occasions. From 1895 to 1914 we only succeeded in beating England once, so that points out what a levelling-up there has been between the two countries. Still our great ambition has always been to overcome England over there, and especially at Beckenham; for it is an absolute fact that English sides nowadays are not by any means as good away as at home.

WHERE IRELAND ARE SUPERIOR.

It will be a very mistaken idea to think that what we have done once will be more easily accomplished again. We may not win on an English ground again for the next twenty years; for it took a remarkably good defence to concede only one goal, and one of the finest forwards in the British Isles, playing at his best, to get our two scores. England will always remain superior to us in the pushing and flicking of the ball, and in forward play up to the circle, but so long as we can produce such fine goalkeepers, full-backs and halves as we have done in the last few years, we will always make them fight hard to beat us over here, unless they can produce some more superlative teams of last season's brand.

Saturday's game produced more hard-hitting than is generally seen in the English match, but far less body-work and obstruction than usual. It was an extremely clean game and fought out in the best spirit. I was disappointed in the ground—it was by no means a billiard table. Most people regard Beckenham as the cream of English grounds, for it is the headquarters of London hockey; but on Saturday it was quite bumpy and hardly as good as the pitch at Abergavenny, where we had met Wales the previous week. It certainly is not a patch on the ground at Edgbaston where Ireland played two years ago.

COATES BRILLIANT.

While practically every member of the Irish team played well, three or four stood out by themselves. First and foremost was Coates. He is a worthy successor of the line of brilliant goalkeepers we have had since the war. E. M. Dilon was one of the heroes in our victory at Shelbourne Park in 1924, and F. B. Moynihan played a similar part in 1920 at Crumlin. Neither of them was any better than Coates last Saturday. He had no chance with the shot that beat him, and in both halves saved shots that should have gone into the net. He showed complete confidence all through, and has had two splendid seasons on the Irish team.

England must have a great respect for Cook. He beat them at Crumlin in 1930 with a memorable goal, and his two on Saturday were masterly efforts. The first was a perfectly-placed push shot, and the second was from a shot from the edge of the circle after he had "sold the dummy" to both Scott-Freeman and Wolfenden. All through his play was as good as any English forward could show us. This has been his best international season. None of the other forwards were up to his standard, but MacDonogh, Lee and McVeagh were all dangerous, and Lee's passes were very cleverly placed.

CORK'S GENERALSHIP.

Although Coulson was the most consistent half and played a splendid game, one of the big factors in our success was the way in which Cork hurried Dashwood in the second half. The hefty outside-right is the most dangerous forward playing hockey to-day and he was too much for Cork in the first half, but afterwards Cork lay right back, refused to be tempted by Perfect, and never let Dashwood get a clear run. When the wing did get past him, he seemed to be always in the right spot to intercept the centre. He turned up unexpectedly, too, to clear the ball round about the goal area when the backs were beaten.

SPLENDID FULL-BACKS.

Both the backs gave Coates every possible help. Phillips showed how valuable is his knowledge of the English forwards by the clever way he went up to tackle Perfect as he was receiving a pass, and the equally clever way in which he refused to be drawn from the edge of the circle when Perfect was dribbling down the field. Heard, making his second appearance seven years after his first, had Milford in his pocket, and also positioned himself cleverly to intercept through passes and break up attacks early on.

THE MORAL OF THE MATCH.

I drew this conclusion from the match, that to beat England in England we must have a certain proportion of Anglo-Irish players on the side, especially in defence. I venture to say that no matter how well a man may be playing in this country, he would not be able to deal with Dashwood as effectively as Cork did, or worry Perfect as much as Phillips did. A knowledge of English forward play is essential, and an impetuous opponent will always be at sea against them. In the second half, Cork would not even roll in the ball from touch when play was in the English half, so intent was he in keeping behind Dashwood. There has been, and still is, opposition to selecting Anglo-Irish players on the Irish team. Saturday's result should be a conclusive argument in their favour. Leaving aside MacDonogh, there were four Anglo-Irish players on the side, and their knowledge of their opponents' play made the difference between victory and defeat. I doubt if an eleven drawn entirely from men playing regularly in this country would ever win in England.

MILLS CUP GAMES TO-DAY.

THE present season has dragged on too long, and not a great deal of interest remains in the Mills Cup. A second-round match and a semi-final will be played to-day, and the competition will not be finished until the end of the month. As Pembroke Wanderers, without their regular centre forward, Riley, were able to defeat Avoca School 4-nil in the League last Wednesday, they seem certain to beat them again to-day in the Cup and qualify to meet Monkstown in the semi-final. However, it may be a more closely-fought match at Royal terrace.

Recent form also points to Railway Union entering the final at the expense of Naas. This is the replay of the match that was abandoned at Naas on St. Patrick's Day, when Naas were leading 1-0 at the time. Last Saturday Railway outplayed them in a League match, and at Loudonbridge road should win again.

TO-DAY'S FIXTURES.

INTERNATIONAL.

Scotland v. Wales. St. Andrews.

MILLS CUP.

Railway Union v. Loudonbridge road, 3.0 (Messrs. Colter and Howell).
Avoca School v. Pembroke Wanderers. Royal terrace, 3.0 (Messrs. Pike and Bollard).

SENIOR LEAGUE.

Dalkey v. Three Rock Rovers. Stradbrooke, 3.0 (Messrs. Bruton and Hirst).

MIDDLE LEAGUE A.

Pembroke Wanderers 2nd v. Monkstown 2nd. Serpentine avenue, 3.45. (Messrs. Keegan and H. Peterson).

MIDDLE LEAGUE B.

Avoca School 2nd v. Naas 2nd. Blackrock (Messrs. Richardson and Chadwick).
Three Rock Rovers 2nd v. Kingstown G.S. 2nd. Londonbridge road, 3.45. (J. Peterson).

MIDDLE LEAGUE C.

Clonliffe v. College of Surgeons. Richmond road (Messrs. Pearce and McMahon).

INTERMEDIATE LEAGUE.

Pembroke Wanderers 3rd v. Civil Service 2nd. Serpentine avenue, 3.0 (I. J. Waters).
St. James's Gate v. Kingstown G.S. 3rd. Cramlin.

JUNIOR LEAGUE.

Pembroke Wanderers 4th v. St. Molbhis. Serpentine avenue, 2.30 (Messrs. Glover and O'Connell).
St. Molbhis v. Brookville. Coolock, 4.30.
Dalkey 4th v. Coolock. Stradbrooke.
Bray Rovers 2nd v. Railway 4th. Bray.

CLUB MATCH.

Monkstown v. Imperial Tobacco Co. Royal terrace, 4.15.

TEAMS.

Railway Union—W. C. Leopold; J. H. Doran, M. C. O'Donoghue; C. Johnston, W. Chiddick (capt.), H. W. Sully; T. C. Browner, C. Sally, V. G. Sully, H. Knight, W. E. Hennessy.

Pembroke Wanderers—J. McCarthy; E. F. Spence, P. J. Dolan; S. T. Doyle, R. Power, L. D. McMullan; C. M. Pratt, R. F. Martin (capt.), E. A. Riley, C. J. Little, B. H. Aylward (Royal terrace, 2.45).

Pembroke Wanderers 2nd—N. McNeill; E. O'Sullivan (capt.), J. Hardin; E. Houlihan, R. D. Beadle, T. McDonald; W. F. Aylward, J. S. Wrieht, D. Hunter, E. P. Mara, R. Miley (Serpentine avenue, 3.30).

Three Rock Rovers—M. Leonard; A. P. Huet, R. M. Corbet; R.

FINANCIAL NEWS AND NOTES

TONE AND COMMENT

DUBLIN QUIET.

COURTAULDS STRONG.

Dublin Stock market was very quiet, and marked strength was displayed at several points. Free State Loans moved irregularly. First Loan was higher and Second Loan easier. Land Bonds improved. British Funds were firm, with War Loan up to 101⅞.

Rails and Trams were idle and unchanged.

Guinness Ordinary rose 1½d. to 80s. 1½d. and the Preference ½ to 133. Alliance Gas moved up to 12½, thus more than recovering the dividend in a few days. Brooks Thomas Ordinary better at 25s. 4½d. Merchants' Warehousing 6d. up at 43s., and Mooney (J. G.) Ordinary ½ up at 16½.

The feature of the big Industrial group was the continued strength and further rise in Courtaulds, which left off ninepence better at 27s. 1½d. Cottons and Chemicals were slightly better, and Imperial Tobacco, Vickers and Unilevers lower.

LONDON FIRM.

GERMAN BONDS RECOVER.

The London Stock markets as a whole yesterday again presented a rather quiet appearance, though in a few directions outstanding features of activity and strength were apparent. The general trend of values was again favourable to holders. The principal feature was again provided by German Bonds. Following the previous day's slump, quotations recovered sharply all round, rises up to nearly 7 points being registered at one time, the movement being stimulated by the reassuring statements at yesterday's Reichsbank meeting. Values receded rather sharply again towards the close, however, and, though the closing rates were appreciably higher on the day, they were well below the best touched. Fairly active conditions ruled in Kaffir Mines, and, following a dull opening, firmness developed, and quotations rose further in many instances, while there was a large "street" market, with prices advancing further. Tin and Copper shares displayed a brighter appearance, reflecting the further advance in metal quotations. Oil shares again attracted

PROPERTY ANNOUNCEMENTS.

Important advertisements of auction sales and lettings—houses and lands—appear on Pages 15 and 16 of this issue.

a considerable volume of attention, buyers coming forward for most of the leaders, and prices showed further improvements all round. In the Industrial market, transAtlantics presented a firm front, the continued strength of Wall street being reflected in an all-round advance in values. Among the home issues, Iron and Steels were a firmer spot, the plans for the reorganisation and co-ordination of the industry imparting a firm tone to the market, while Motors again attracted support at improving values. Textiles also were a firm spot, and certain of the Breweries returned enhanced values. The Miscellaneous Industrials also made a favourable showing, though trading remained within rather narrow limits. Elsewhere, Rubber and Tea shares were neglected, but preserved a steady tone.

While the market for British Funds could not be described as active, a considerable volume of support was apparent for these descriptions, and further fractional improvements were general. India Stocks exceptionally were depressed, the 3 per cent. and 3½ per cent. each losing ½, with the 4½ per cent. closing ½ lower on the day. Apart from the recovery shown in German Bonds, Foreign Government Stocks were quietly steady. Among Germans, the Sevens were finally 3½ points better at 79, after reaching 82 at one time, while the 5½ per cent. finished at 65, against 60 overnight. The firmer tone evident in British Rails towards the close on Thursday continued yesterday, and all the leaders and a number of the junior issues scored fractional improvements, the market closing on a firm note. Colonial and Foreign Rails received only a moderate amount of attention, but a good call presented a firm front. Canadian Pacifics hardened at 11¼, against 11½ overnight, while Grand Trunk 4 per cent. Guaranteed and the 4 per cent. Perp. Debs. were each a point better at 94½ and 93½ respectively. Antofagasta Ord. exceptionally were scaled back the turn to 14. American Rails recovered, Union Pacific and New York Central each gaining 2 points, with Atchison, Southern Common and Southern Pacific each a point to the good.

DEALINGS IN LONDON MARKET.

The following dealings among active Stocks and Shares were "marked" in London yesterday:—

Consols—109²⁵/₃₂, ²⁷/₃₂, ²⁹/₃₂, ³¹/₃₂, ³³/₃₂, ¹/₃₂, ³/₃₂, ⁵/₃₂. **3 p.c. Conversion Loan**—98²⁵/₃₂, ²⁹/₃₂, ³¹/₃₂, ³³/₃₂. **2 p.c. Treasury Bonds**—93²⁹/₃₂, ³¹/₃₂, ³³/₃₂. **2½ p.c. War Loan**—101⅛, ¼, ⅜. **Defence Bonds**—1941, ⅝, ¾, ⅞, 1942, ⅛, ¼, ⅜, ½, ⅝, ¾, ⅞. **Funding Loan**—1934-44, ⅛, ¼, ⅜, ½, ⅝, ¾, ⅞. **Conversion Loan 2½ p.c.**—100²⁹/₃₂, ³¹/₃₂, ³³/₃₂, ¹/₃₂, ³/₃₂. **4 p.c. Consols**—109³¹/₃₂, ³³/₃₂, ³⁵/₃₂, ³⁷/₃₂, ³⁹/₃₂, ⁴¹/₃₂, ⁴³/₃₂, ⁴⁵/₃₂, ⁴⁷/₃₂. **4½ p.c. Treasury Bonds**—103²⁴, ⅝. **5 p.c. Funding Loan**—1944-64, ⅛, ¼, ⅜, ½, ⅝, ¾, ⅞. **Australia 5 p.c. Stock**—104½, ⅝, ¾. **African and Eastern**—71½d. **Allied Newspapers Ord.**—17/-, 41½d., 16/10½. **Amalgamated Press**—13/4½. **Anglo-Dutch Rubber**—9½, 10d., 4½d. **Associated Cement** (x.d.)—25/12½, 6d., 30/-, 10½d., 41½d. **Assoc. Newspapers Def.** (x.d.)—15/-, 41½d., 3d., 6d., 12½d. **Bovril Def.**—35/-, 5d., 6d., 5/-. **Brazilian Traction**—9⅞, ⅛, ¼, ⅜, ½, ⅝, ¾, ⅞. **British-American Tobacco**—94, 4½, 5/-, 4/6, 71½d. **British Celanese**—8/4½, 71½d., 3d., 6d., 8/-, 11½d., 9d. **British Match Ord.**—32/4½, 11½d., 3/-, 3d., 6d. **British Oil and Cake**—26/4½, 9d. **Buenos Ayres Great Southern**—25⅞, ⅝, ¾, ⅞, 26, ⅛, ¼, ⅜. **Cables and Wireless A**—56⅛, ¼, ⅜, ½, ⅝, ¾, ⅞, 57, ⅛, ¼, ⅜, ½, ⅝, ¾, ⅞, 58, ⅛, ¼, ⅜, ½, ⅝, ¾, ⅞, 59, ⅛, ¼, ⅜, ½, ⅝, ¾, ⅞, 60, ⅛, ¼, ⅜, ½, ⅝, ¾, ⅞, 61, ⅛, ¼, ⅜, ½, ⅝, ¾, ⅞,

FOOD AND PRODUCE MARKETS.

Birkenhead—Large supplies Cattle and bad trade, and slow for Lambs. Dublin—Butter unsettled. Eggs plentiful and cheap, poor sale for Fish, Fruit and Vegetables in good demand, Grain quiet, Hay and Straw dull and slow. Rubber steadier. Wheat firm. Tin and Copper dearer.

CATTLE.

BIRKENHEAD.—Supplies: 2,560 Irish cattle, 230 Canadian cattle, and 1,270 lambs. The larger supply of cattle was greatly in excess of the requirements, and a bad trade resulted. Handyweight bullocks made 62d., choice small heifers 7½d., strong and secondary classes 6½d. to 6¾d. Cows and bulls were difficult to cash at 5d. to 4½d. A clearance was not possible. Canadian cattle were slow at 6½d. to 7½d. Trade was slow for lambs, best quality making around 10d. per lb.—all prices showing the offal.

DONNELLY, DUBLIN.

Pigs under 6 stone	...	57/- per cwt., dead weight.	
" " 7 "	...	54/-	" "
" " 9 "	...	50/-	" "
" " 11 "	...	57/-	" "
" " 13 "	...	54/-	" "
" " 14 "	...	42/-	" "
Heavy Pigs & Sows	...	35/-	" "

All subject to our terms of buying.—(Advt.)

Send your Pigs to **COSGRAVE, RANELAGH.** Highest Current Prices Paid. —(Advt.)

GRAIN.

DUBLIN.—Little change to report in trade here, which, on the whole, is very quiet, especially black oats, which is offering freely. Choice white oats steady, on scarcity. Secondary quality a slow sale. White oats 11/- to 12/6 barrel, and blacks 9/6 to 10/6.

FLOATING GRAIN CARGOES (BALTIC).—WHEAT—Cargoes firm, and prices occasionally dearer, in view of higher North American advices, but business of a restricted character; No. 1 Northern Manitoba (Vancouver shipment) afloat sellers 25/3, New South Wales (bags) afloat 25/-, West Australian afloat 25/6, April 25/9, South Australian afloat 25/6, April 25/9, May 24/-, Australian (sellers) afloat 25/6. Parcels were occasionally the turn dearer, but buyers reluctant to follow the upward trend; No. 1 Northern Manitoba (Vancouver shipment) afloat sellers 24/9 April 25/1½, No. 2 Northern Manitoba (Vancouver shipment) afloat 24/-, April 24/1½, No. 3 Northern Manitoba (Vancouver shipment) April 23/10½, No. 4 Manitoba (Vancouver shipment) April 23/7½, No. 5 Manitoba (Vancouver shipment) April 22/7½, Australian afloat 25/6, April 25/6 per quarter of 480lb. c.i.f.; steamer cargo 5,500 tons River Plate July sold 16/3 late Thursday. BARLEY—Parcels steadier and more reserved; No. 3 Canadian Western (Vancouver shipment) April sellers 16/6, River Plate 64/65 kilos April 14/6, May 14/6, River Plate 61/62 kilos April 14/1½, Persian April 14/- per quarter of 400lb. c.i.f., Australian No. 1 April sellers 21/6, Australian No. 2 April 20/-, per quarter of 448lb. c.i.f. OATS—Parcels firm and harder to buy; River Plate afloat sellers 11/6, April 11/4½, May 11/4½, June 11/6, No. 2 Canadian Western (Vancouver shipment) April 15/-, No. 3 Northern Manitoba (Vancouver shipment) April 13/7½, No. 1 Canadian feed (Vancouver shipment) April 13/3 per quarter of 320lb. c.i.f.

MARK LANE CORN.—There was a fair attendance at the weekend market, and a moderate business transpired at generally steady prices. WHEAT firm; No. 1 Northern Manitoba ex ship 26/6, No. 2 25/6, No. 4 Manitoba 25/3, No. 5 24/6, Australian 24/6 per 496lb.; English dry samples 22/- to 23/6; out of condition lots 20/- f.o.r. per quarter of 504lb. FLOUR steady; London straight run 25/6 per sack for country deliveries, and 23/6 London area; country straights 18/- to 19/6 ex store. Of imported Manitoba patents 23/- to 25/6, Australian 20/6 to 21/- ex store per 280lb., excluding quota payment of 2/9 per sack. MAIZE quiet; Plate landed 19/6, ex ship 18/6; April new 17/6, April-May 17/4½, May-June 17/3½. No. 2 white afloat landed 15/5, ex ship 17/3 per 480lb.; yellow maize meal £5 15/- f.o.r. London; yellow African ex ship to arrive £4 15/- per ton. BARLEY dull; No. 3 Canadian Western, Vancouver, ex ship 17/6, landed 18/6, No. 4 do. landed 18/-; Plate ex ship 17/-, landed 18/3 per 400lb.; Californian ex ship 25/- to 40/-, Australian Chevalier ex ship 23/- to 28/- per 448lb.; English feed 21/-, malting 25/- to 35/- per quarter of 448lb. OATS steady; Plate landed 15/3, new 14/9, ex ship 15/9; Chilean landed 21/- to 23/-, ex ship 22/6; No. 2 Canadian Western landed 17/-, ex ship 16/-, No. 3 do. landed 16/6, ex ship 15/-; No. 1 Canadian feed landed 15/6, ex ship 14/6 to 14/9; mixed feed Vancouver landed 14/9, ex ship 13/6; Danubian landed 14/6 per 320lb.; English 17/- to 19/- as to quality per quarter of 336lb. RYE—English 23/6 f.o.r. per 504lb. MILLERS' WHEATFEED maintained; bread digestive bran 5/9, middlings 5/-, ground oats 6/9 ex mill per cwt.

LIVERPOOL.—Fear of American markets counteracted disappointing Argentine, and with fair buying at the outset, forward deliveries of wheat here showed a fair advance, but prices afterwards gave way on offerings being made more freely, fluctuated moderately, though late afternoon cables caused a decided decline, final rates in evening's session marking a moderate depreciation from last night. C.i.f. parcels wheat No. 2 Manitoba-Vancouver afloat sold at 24/1½, and Australian 25/6 per quarter c.i.f. parcels maize River Plate afloat sold at 17/1½, August-September 16/4½ per quarter. WHEAT on the spot firmly held. MAIZE—Spot parcels quiet at 4/- per central for River Plate. FLOUR steady at unchanged prices. Graded wheat futures opened 4d. per central dearer, then gave way and fluctuated moderately for some time, though sellers were more numerous during late afternoon, and final rates were unchanged to 4 under last night. Values—March 4/7½, July 4/9½, October 4/11½ per central. Sales—150 loads.

PROVISIONS.

LONDON.—BUTTER—The market continued in a heavy and depressed condition, with prices generally at a lower level. With no further news regarding restriction, there is an absence of any sustaining feature, except perhaps of a reported increase in consumption at the lower retail prices current. Production is Australia is steadily declining, but the New Zealand output is well maintained, and continues to show a marked increase over last year. European production is now increasing, and selling pressure from this quarter is expected in the near future. Quotations:—New Zealand finest salted 66/- to 68/-, ditto unsalted 65/- to 70/-, Australian finest salted 62/- to 65/-, ditto unsalted 63/- to 66/-, Argentine finest unsalted 64/- to 66/-, Danish 90/- to 91/-, Dutch creamery unsalted 88/- to 90/-, Lithuanian unsalted 65/- to 66/- per cwt.; Dutch rolls 10/- to 10/6 per dozen lb., English 1/3 per lb. CHEESE —Although position remains sound, this article has shared the depression of butter, and prices declined for New Zealand makes. English was in good request, and Canadian also in better demand, but Dutch quiet of sale. Quotations:—English farmers' ranged from 70/- to 102/-, Gorgonzola £4d. to 1/1 per lb., Canadian finest coloured 66/- to 68/-, ditto white 60/- to 68/-, New Zealand coloured 43/- to 46/-, white 37/- to 39/-, Australian coloured 42/- to 44/-, finest white 36/- to 37/-, Dutch Edam factory ranges from 38/- to 62/-, Gouda full cream 72/-, factory 41/- to 62/- per cwt. BACON—Market quieter, and prices moved in buyers' favour. Officially Irish and Danish remained unaltered, but Swedish reduced 2/-, and Dutch, Polish, Lithuanian and Canadian 5/- all round. Quotations:—Irish 76/- to 92/-, Danish 70/- to 74/-, Dutch 87/- to 65/-, Swedish 64/- to 68/-, Polish 56/- to 62/-, Lithuanian 57/- to 64/-, and Canadian 60/- to 64/-, Irish sides 100/- to 110/-, ditto green 94/- to 104/- per cwt. HAMS—English sell well, and American steady, with moderate inquiries. English (as to weight) 115/- to 140/-, American short cut 74/- to 76/- per cwt. LARD—American quiet, but firm, American boxes 40/- to 41/3, Danish 45/9, cartons 1 lb. 44/3, ditto 4 lb. 46/3, Irish bladders 56/-, Danish ditto 42/-, ditto 44/- per cwt. EGGS (borough)—Trade proceeded on generally quiet lines, with prices for Continental descriptions occasionally easier, English and Northern Irish selections predominate the position at the moment, while Continental arrivals are rather small, with the exception of Danish, which were larger. Quotations—English (Naffmore Marked) unofficial specials 10/- to 10/6, standards 9/- to 9/6, medium 8/9 to 9/3, pullets 8/- to 8/6, ordinary packing 8/- to 8/6, Northern Irish 12 lb. 9/-, 17 lb. 8/6 to 8/9, 154 lb. 8/- to 8/3, 14 lb. 7/6 to 7/9, Danish 174 to 18 lb. 8/6 to 9/-, 17 lb. 7/6 to 7/9, 154 to 16 lb. 7/- to 7/3, 134 to 14 lb. 6/6 to 6/9, Dutch 18 lb. 9/6 to 9/9, 17 lb. 8/6, mixed 18 lb. 8/9, 17 lb. 7/9 to 8/-, 16 lb. 7/6 to 7/9, 154 lb. 7/3 to 7/4½, 14 lb. 7/-, Euro-Slavian 14 lb. 6/3 to 6/6, reds 5/9, Polish 51 54 kilos 6/3 to 6/4½, 48-51 kilos 6/- to 6/3, reds 5/3 to 5/6; ducks, Dutch 7/9 to 8/—all per 120.

LIVERPOOL.—BACON—In the weekly revision of prices in Manchester, Danish showed no change, but Swedish was reduced 3/-, and Dutch and Polish 2/- per cwt., while Irish showed no alteration. Prices here were reduced in sympathy with Manchester, Swedish lean now quoted 64/- to 68/-, prime 68/- to 66/-, Dutch lean 61/- to 65/-, prime 58/- to 63/-, Polish lean 60/- to 64/-, and prime 58/- to 62/- per cwt. Canadian Wiltshire also lower at 61/- to 64/- per cwt., but American showed no change. HAMS steady, with a fair inquiry at late rates. Shoulders scarce and nominal. LARD on the spot 3d. to 6d. dearer owing to better c.i.f. rates, prime steam now held at 38/- to 39/-, American refined 39/3 to 41/3 per cwt., with an improved demand for latter. CHEESE in moderate request at unchanged prices. BUTTER also moves moderately at late rates, though Swedish is nominal, with stocks exhausted. EGGS in fair request at late rates. Irish Free State extra selected quoted 7/9 to 8/-, selected 7/6 to 7/9, medium 7/3, duck 7/9 to 8/-, Northern Ireland specials 8/9 to 9/-, standards 8/6 to 8/9, selected 7/9 to 8/-, and duck 8/3 to 8/6 per 120.

MANCHESTER.—BUTTER — Danish official quotations wired unchanged. Top again stands at 94 kroner per 100 kilos. At corresponding period last year the figure was 108 kroner. Of interest to note for both Continental and Colonial descriptions, buyers showing disposition to operate more freely at present exceptionally low prices. Choicest qualities quoted:—Danish 66/- to 68/-, Swedish 64/- to 68/-, Polish 56/- to 62/-, Lithuanian 57/- to 64/-, and Canadian 60/- to 64/-, English sides 100/- to 110/-, ditto green 94/- to 104/- per cwt. HAMS—English sell well, and American steady, with moderate inquiries. English (as to weight) 115/- to 140/-, American short cut 74/- to 76/- per cwt. LARD—American quiet, but firm, American boxes 40/- to 41/3, Danish 45/9, cartons 1 lb. 44/3, ditto 4 lb. 46/3, Irish bladders 56/-, Danish ditto 42/-, ditto 44/- per cwt. EGGS (borough)—Trade proceeded on generally quiet lines, with prices for Continental descriptions occasionally easier, English and Northern Irish selections predominate the position at the moment, while Continental arrivals are rather small, with the exception of Danish, which were larger. Quotations—English (Naffmore Marked) unofficial specials 10/- to 10/6, standards 9/- to 9/6, medium 8/9 to 9/3, pullets 8/- to 8/6, ordinary packing 8/- to 8/6, Northern Irish 12 lb. 9/-, 17 lb. 8/6 to 8/9, 154 lb. 8/- to 8/3, 14 lb. 7/6 to 7/9, Danish 174 to 18 lb. 8/6 to 9/-, 17 lb. 7/6 to 7/9, 154 to 16 lb. 7/- to 7/3, 134 to 14 lb. 6/6 to 6/9, Dutch 18 lb. 9/6 to 9/9, 17 lb. 8/6, mixed 18 lb. 8/9, 17 lb. 7/9 to 8/-, 16 lb. 7/6 to 7/9, 154 lb. 7/3 to 7/4½, 14 lb. 7/-, Euro-Slavian 14 lb. 6/3 to 6/6, reds 5/9, Polish 51 54 kilos 6/3 to 6/4½, 48-51 kilos 6/- to 6/3, reds 5/3 to 5/6; ducks, Dutch 7/9 to 8/—all per 120.

MANCHESTER.—BUTTER — Danish official quotations wired unchanged. Top again stands at 94 kroner per 100 kilos. At corresponding period last year the figure was 108 kroner. Of interest to note for both Continental and Colonial descriptions, buyers showing disposition to operate more freely at present exceptionally low prices. Choicest qualities quoted:—Danish 66/- to 68/-, Swedish 64/- to 68/-, Polish 56/- to 62/-, Lithuanian 57/- to 64/-, and Canadian 60/- to 64/-, English sides 100/- to 110/-, ditto green 94/- to 104/- per cwt. HAMS—English sell well, and American steady, with moderate inquiries. English (as to weight) 115/- to 140/-, American short cut 74/- to 76/- per cwt. LARD—American quiet, but firm, American boxes 40/- to 41/3, Danish 45/9, cartons 1 lb. 44/3, ditto 4 lb. 46/3, Irish bladders 56/-, Danish ditto 42/-, ditto 44/- per cwt. EGGS (borough)—Trade proceeded on generally quiet lines, with prices for Continental descriptions occasionally easier, English and Northern Irish selections predominate the position at the moment, while Continental arrivals are rather small, with the exception of Danish, which were larger. Quotations—English (Naffmore Marked) unofficial specials 10/- to 10/6, standards 9/- to 9/6, medium 8/9 to 9/3, pullets 8/- to 8/6, ordinary packing 8/- to 8/6, Northern Irish 12 lb. 9/-, 17 lb. 8/6 to 8/9, 154 lb. 8/- to 8/3, 14 lb. 7/6 to 7/9, Danish 174 to 18 lb. 8/6 to 9/-, 17 lb. 7/6 to 7/9, 154 to 16 lb. 7/- to 7/3, 134 to 14 lb. 6/6 to 6/9, Dutch 18 lb. 9/6 to 9/9, 17 lb. 8/6, mixed 18 lb. 8/9, 17 lb. 7/9 to 8/-, 16 lb. 7/6 to 7/9, 154 lb. 7/3 to 7/4½, 14 lb. 7/-, Euro-Slavian 14 lb. 6/3 to 6/6, reds 5/9, Polish 51 54 kilos 6/3 to 6/4½, 48-51 kilos 6/- to 6/3, reds 5/3 to 5/6; ducks, Dutch 7/9 to 8/—all per 120.

MANCHESTER SALMON AND POULTRY.—Salmon closed firm and dearer, with Irish quoted 2/4 to 2/9 per lb. Dead poultry in fairly good request at late rates. Irish and English chickens 1/1 to 1/3, fowls 6d. to 7d., ducks 8d. to 10d. per lb.

DUBLIN FRUIT AND VEGETABLE.—All classes in good supply, for which a steady to dearer trade passed, and early clearance effected except bag carrots, which failed to clear, most lots being coarse. York cabbage 30/- to 67/- large load, small 18/- to 27/-, savoy large 30/- to 38/-, extra 74/- to 76/-; swedes 36/- to 42/- cwt., mangolds 7d. to 1/1, lettuce 1/3 to 2/4 dozen, cauliflowers 1/- to 1/9, seconds 4d. to 8d., beet 1/6 to 1/9, leeks 1/- to 1/6, parsnips 6d. to 8d., bags 2/- to 3/-; carrots 2/- to 2/4 dozen, bags unsaleable; turnips 4d. to 6d. bunch, jellies 5d. to 6d., mint 3d., thyme 2d., sage 4d., celery 1/- to 1/6, artichokes 1/6 chip, rhubarb 2/6 to 5/- dozen, parsley 8d. to 9d. tray, bag 2/- to 3/-; seakale 4/6 tray, apples 12/- to 20/-, extra 24/- to 28/- barrel, and strawberries 11/- to 12/- box. A fair trade passed for the smaller supply of foreign stuffs, with grape fruit and Cape pears dearer; other values unchanged. Apples, American 25/- to 30/- barrel, Greenings 30/-, Newtowns 12/- to 15/- box, Jonathans and winesaps 12/- to 14/-; oranges, Valencia 18/- to 20/- case, Jaffa 14/- to 18/-; lemons 12/- to 18/- case, box 5/- to 10/-; grapes, Belgium 2/- lb., Cape 8/- to 10/- box, Almeria finished; plums 5/- to 7/- tray, peaches finished; Californian pears 14/- box, Cape 18/- to 28/-; Canary tomatoes 5/- to 6/- box, Tunis dates 8/6 dozen, grape fruit 30/- to 36/- case, Jamaica bananas 8/- to 12/- box, onions, Spanish 7/- to 10/- case, Dutch 5/- bag, and Egyptian 9/- bag.

DUBLIN POTATO.—Large supplies on offer, for which a fair trade passed at late rates. Best table qualities 2/9 to 3/-, with small special lots 3/3 per cwt.

DUBLIN POULTRY.—A fairly good supply of all classes arrived. Usual good attendance of buyers for week-end sales, which proved active for best chickens; ducklings and guineas fowl, prices for the former being in sellers' favour. Old fowl very plentiful and cautiously bid for. Rabbits in short supply, and all fresh, well handled lots were readily disposed of at late rates. Sales:—Chickens, 1/4d. to 1/7 lb.; guinea fowl in feathers, 2/6 to 3/- each; rabbits, 10d.; hens, large fat 1/6 to 2/-, others 1/-; ducklings, large fatted 3/- to 4/-, seconds 2/6 to 3/-, old 8d. to 1/6. Turkeys are now out of season and of little value, except best hens.

DUBLIN BUTTER AND EGG.—Butter market more or less unsettled at the moment. The settlement made on Thursday that creameries will have to pay a levy of threepence per lb. on all butters made on and since April 1st has caused a sudden scarcity as well as an advance in price, though it is not yet known what the position will finally be. In the meantime creameries are asking higher prices than those ruling recently. Prices here are quoted tentatively as under—Creamery 128/- to 128/4 cwt., factory around 10d lb. Cross-Channel trade for eggs has slightly improved, and the demand, on the whole, is rather slow, there being very large quantities of eggs coming to town at the low prices ruling. Ducks more difficult to clear, in many cases at less money. Extra selected 16lb. and 17lb. grades 6/6 to 7/- case lots, ordinary and selected 5/9 to 6/4, mediums 5/4 to 5/8, small 4/8, and ducks 6/- to 6/6 per 120 selected.

CORK BUTTER.—Creameries 117/- per cwt. wholesale, 120/- net delivered; 120/- retail, 123/- net delivered; 108/- export. Rolls 1/3 per lb delivered.

DUBLIN FISH.—Moderate supplies, which included 30 packages salmon, 10 chests lobster, 70 boxes herrings and mackerel, and a fair amount from country and local tenders. Sales poorly supported around the following prices:—Salmon, 1/8 to 2/2 lb.; lobsters, 10/- to 15/- per 1½ large, others 4/- to 8/-; turbot 1/- to 2/- each; brill 6d. to 2/6; soles 20/- to 30/- per 9 pairs large, medium 10/- to 15/-; slips, 3/- to 7/-; plaice, 20/- to 50/- half box; cod, 12/6 to 16/-; ray, 7/6 to 16/-; herrings, 5/- to 10/- box; mackerel, 6/- to 8/-, and extra large boxes 15/- to 20/-.

BILLINGSGATE FISH.—Salmon, English 30d. to 33d., Scottish 32d. to 36d., Irish 27d. to 33d.; soles 12d. to 15d., slips 10d. to 12d. per pound; live eels 16/- to 22/-, dead 10/- to 18/- draught; turbot 8/- to 13/-, plaice 9/- to 12/-, halibut 10/- to 18/-, lemon soles 9/- to 11/6, hake 9/- to 12/-, skate wings 3/- to 4/-, haddocks 3/- to 6/6 per stone.

PRODUCE.

LONDON.—SUGAR—Terminal section displayed steadier features, with business fairly active, but closed easier. Raws, May sold 5/10½ to 5/9½, August 6/2½ to 6/2, December 6/8½ to 6/8, and March (1934) 6/8½. May 6/9½ to 6/9½ per cwt. COCOA—Spot quiet, on former terms. Accra fine sellers 24/-, ditto fair 23/-; forward firmer, Accra 6/-, April-May quoted 21/3. Lagos, ditto 20/9 per 50 kilos c.i.f. Terminal market active and firmer. July sold 20/9 to 21/-, September 21/3, December 21/9 to 22/1½, January 22/-, May 20/1½ per cwt. Sales, 90 tons. RUBBER steadier. Plantation standard sheet spot, also April delivery sold 2¼d. to 2 5-32d., May, also June 2 5-32d., July-September 2¼d., October-December 2 5-16d., January-March 2 13-16d. per lb. London stocks on Monday next are expected to show but little change, with Liverpool likely to increase 300 tons. JUTE—Market was inclined to be unsettled steadier, but business was at a stand-still. Rains were recorded from growing districts, with continuance required. Demand from Dundee and Continental spinners is very insecure. Firsts March-April buyers £14 12/6, April-May quoted £14 19/-, May-June buyers £14 15/-, sellers £14 17/6. New crop Bras August-September buyers £16/-, sellers £16/10. Lightnings April-May quoted £14. Hearts £13 7/6. Tosas £14 10/- sellers per ton c.i.f. SHELLAC firm. T.N. spot 60/-, May buyers 62/6, August sold 45/6, October 46/- to 46/6, April-May quoted 42/- per cwt.

OIL CAKES.—Linseed Cakes—With increased supplies from abroad and restricted Continental buying there is rather more pressure to sell, and values in consequence are with difficulty maintained; nevertheless a fair business is passing in forward positions, as quotations in several instances are already below the cost of production London made meet a dull sale, at about last week's prices of £8 to £8 5/-, while best brands of Calcutta and Bombays are obtainable at £7 to £7 10/-. Cotton Cakes—Egyptian cottons continue to come to hand sparingly, and afloat parcels of £6 1/3 to £6 2/6 ex ship duty paid, but for April and May loading rather less money would be accepted. English makes remain relatively dear at £6 12/6 to £6 15/-, and attract very little attention. Groundnut Cakes—Finest brands of 56 per cent. light-coloured Bombay expellers command £7 to £7 5/- per ton at railhead, with inferior qualities offering at £6 15/- to £7. Offals—English straight run middlings have found a fairly ready sale at the reduced values of £4 15/- to £4 17/6, with bran unchanged at £5 for ordinary and £6 for brand. Fine quality Egyptian middlings are attractively mentioned at £4 17/6 ex warehouse, and coarse at £4 13/6, while Canadian shorts and Brazilian pollards may be bought at £4 12/6. Maize Foods—Garton's maize gluten feed is firmly held up at £6, with sellers of flaky maize at £5 17/6, maize germ meal at £5 15/-, maize germ cake at £5 10/-. Newly ground English maize meal at £5 15/-, and yellow South African maize meal at £5 per ton, all ex store or factory. Oilseeds—Linseed steadier; River Plate sellers 17/9, April 14/9, May-August 15/6, September-December 16/4½. Rape dull; crude spot 28/-, refined 30/6. Japanese drums crude April-May 24/-, refined 25/-. Cotton quiet; crude Egyptian spot 19/-, common edible 22/6; deodorised 24/-. Cocoanut inactive; Ceylon drums ex-mill spot 23/-, April-May 19/3, white April-May 18/6. Copra on spot 19/9, refined 24/-. English deodorised barrels spot 27/-, Cochin spot tins 40/-. Turpentine again firmer; American spot 60/9 per cwt. OILSEEDS—Linseed market firm, but demand quiet; River Plate to Hull April-May sellers £6 15/- per ton, May-June £6 5/-, June-July £6 6/3, July-August £6 7/6, August-September £6 8/9; Calcutta to London new crop April-May, also May-June, £9 5/-; Bombay to London April-May £8 19/9. Rapeseed slow; Toria to North Continent April-May, also May-June and June-July, £8 19/-; Coconuts nearly steady; Egyptian black to Hull April-May also June, £6 13/9, new crop October & 3/9, November £6 2/6, white afloat April-May also June, £6 8/9. Groundnuts firmer, but buyers indifferent; forwards April, also May-June £10 5/-, June £10 7/6, July £10 10/-, August £10 12/6. Soya beans steadier; Manchurian afloat £6 6/3, April, also May and June, £6 5/- per ton c.i.f.

LIVERPOOL.—CANE SUGAR firmer; sellers April-May shipments basis 96 deg. pol. parcels 6/3 per cwt. c.i.f. to U.K. COCOA—West African kinds on spot remain very quiet; forward shipments favouring sellers, with 21/9 asked for A. Accra and buyers 21/6 April-May shipments sellers Lagos f.a.q. April-May shipments 21/6, buyers 21/- ex quay terms Liverpool. Futures firm and dearer, being 9d. per cwt. advance on the previous close. COFFEE quietly steady. JAPANESE PEAS continue at £26 to £26 10/- from store, and £23 10/- per ton April-May shipments c.i.f. RICE BRAN—Burmah continues at 65/8 per ton April-June shipments ex ship terms, with a limited demand. OIL CAKES—Imported descriptions in quiet request; River Plate April shipments £7 5/- quoted c.i.f. for Linseed. Egyptian Undecorticated Cottonseed April shipments £4 15/- ex ship terms. PALM KERNELS rather firmer; sellers April-May and May-June shipments £8 5/- buyers 2/6 per ton less. Sales: April-May, May-June shipments £8 5/- per ton, later rather quieter. TALLOW remains quiet; South American forward shipments 19/- to 19/6 quoted c.i.f. terms, and Australian good colour mixed forward shipments 19/6 to 20/- per cwt. c.i.f. terms.

LIVERPOOL SUGAR.—Tate and Lyle, Ltd., quotations:—Crystals, ones 22/-; granulated standard, 19/7½; yellows, thirds 19/-.

MISCELLANEOUS.

DUBLIN HAY AND STRAW.—Hay supplies continue to increase without any improvement in quality. Fair number of buyers about, mostly in want of choice first crop, and the sprinkling on offer went out fairly early around late rates. Old meadow classes much more plentiful, and difficult to place at less money. Choice quality went out fairly early at the lower rates ruling, whilst rest, it was a case of selling at buyers' own price in order to effect a clearance, which, at a late hour, seemed doubtful. Choice 1st crop 4/3 to 4/6 cwt., anything beating latter price exceptional; 2nd and 3rd 3/9 to 4/-, old meadow 2/6 to 3/-, and 3/3, other classes 1/6 to 2/3. A fair supply of straw came on market, for which sales were done somewhat without any material change in values—namely, oaten and wheaten 2/- to 2/3, extra 2/6 per cwt.

J. LIGHTFOOT and SON, M.I.A.A. (Established 1813.)
HAY, STRAW, OATS and POTATO FACTORS, MARY'S LANE and GEORGE'S HILL, DUBLIN. —(Advt.)

LONDON METALS MARKET.

TIN AND COPPER DEARER.

TIN—Eastern cables were again firmer, and here prices responded in face of trivial offers and a steady trade demand, with official quotations 20/- to 25/6 per ton up for cash and 17/6 to 20/- forward on balance. Standard cash closed £154 17/6, three months £155, three months £155 10/- to £155 15/-; settlement price, £155. 650 tons changed hands; cash £154 5/6 to £155, three months £155 10/- to £155 15/-; English imports quoted £154 to £155. Business was reported in the East at £160 15/- c.i.f. **COPPER** firmer under active support, though later dealings disclosed slight irregularity on the turn. On balance official quotations were advanced by 7/6 to 8/9 per ton for cash and 7/6 forward. Standard cash quoted £29 8/9 to £29 10/-; three months £29 13/9 to £29 15/-; settlement price, £29 10/-. Sales amounted to 1,100 tons; cash at £29 10/-, three months £30, £29 12/6 and £29 13/-; electros quoted £33 10/- to £34, wire bars £30 5/- to £30 10/-, selected £31 15/- to £33, strong sheets £61. LEAD—Market firm, but slightly unsettled, with moderate dealings. 450 tons sold; good soft foreign pig April £10 13/9, June £11, spot £11 2/6 to £11 5/, English pig £10 15/-; English quoted £12 5/-. SPELTER in fair support, and market firmer. 525 tons sold; April £17 17/6, May £15 2/6, June £15 5/- to £15 7/6, July £15 5/- to £15 7/6, settlement price, £14 17/6. ANTIMONY quiet. English regulus spot £38. Chinese ditto spot £27 10/-, April-May £21 15/-, crude ditto £17 5/- per ton c.i.f. ANTIMONY OXIDE—April-May £23 10/- per ton c.i.f. ANTIMONY ORE—50 per cent. April-May 10/3 per cent. ditto 2/3 per unit c.i.f. WOLFRAM quietly steady. Chinese spot 10/8 to 10/9, April-May 10/3 per unit c.i.f. COPPER SHEETS dearer at £42 per ton f.o.b. YELLOW METAL firmer at £26 15/- per ton f.o.b. ALUMINIUM, QUICKSILVER and TIN PLATES unaltered. SECOND SESSION—Tin firmer. 250 tons sold; cash quoted £155 9/6, three months sold at £156 to £156 2/6. Copper maintained. 250 tons sold; cash sellers £29 10/-, three months sold at £29 15/-, £29 17/6 and £29 15/-. Lead active. 1,000 tons sold; good soft foreign pig under, for a period of six months commencing on the 1st May, 1933. Antimony quiet. Spelter quietly steady. 100 tons sold, April £14 17/6.

THE MALLOW KIDNAPPING.

FROM OUR CORRESPONDENT.

MALLOW, Friday.

Following much police activity in the town to-day, a number of men were taken to Mallow Civic Guard barracks and identification parades were held, at which the victims of the recent kidnapping outrage attended.

One man, Percy Byrne, Ballydaheen, Mallow, was detained, and in the evening was charged before Mr. Forde, Peace Commissioner, that he conspired with Timothy Fahy, Timothy Nolfe, Timothy Hannon and others not in custody, to assault and falsely imprison members of the Coughlan family and carried out the conspiracy while armed.

The accused was remanded in his own bail of £100 and two sureties of £50 each.

STORE CATTLE SALES.

MESSRS. GANLY AND SONS.

At Messrs. Ganly and Sons' store cattle sale held on Thursday there was a fair attendance. There was a very good show of cattle. Upwards of 800 were penned, and included many lots of forward continental bullocks and Irish stores. These were keenly bid for by the large company of home and cross-Channel buyers and realised slightly more than last week. There was little or no change in the value of thin and young stores suitable for keep, but practically a complete clearance was made. One waggon load of choice Aberdeen-Angus heifers, the property of A. J. Boynton, made from 35/5 to £2 4/6 per cwt. Domvile Estates sold 4 and 5 years 53/3 per cwt. and J. Webb's A.A. heifers at £13 were 52/- per cwt. Quotations for several other good lots of A.A. and Hereford crosses were from 28/- to 31/6 per cwt. shorthorn bullocks and heifers from 25/- to 30/- per cwt., poly bullocks 24/- to 29/- per cwt.

HOTELS AND HOLIDAY RESORTS.

MORAN'S HOTEL,
TALBOT STREET, DUBLIN.
THE MOST COMFORTABLE.
BED and BREAKFAST,
7s. 6d.
ONLY ONE PRICE.
HOT and COLD RUNNING WATER IN BEDROOMS.
ELECTRIC LIFT TO ALL FLOORS.
BEST QUALITY WINES STOCKED.
Phone— No. 45244. Wires— Morn's Hotel, Dublin. F. A. MORAN, Proprietor.

GROSVENOR HOTEL
(Opposite Westland Row Station).
OPEN ALL DAY ON SUNDAYS.
SPECIAL LUNCH. FULLY LICENSED.
Telephone No. 62966.

ROSS'S HOTEL,
PARKGATE ST., KINGSBRIDGE.
NEAREST HOTEL TO GREAT SOUTHERN RAILWAY TERMINUS.
Comfortable and Moderate. Exclusive Motor Garage. Private Motor Car for Hire.
(Also HOTEL ESPLANADE, BRAY.)
Miss J. McFARLAND, Proprietress.

STANDARD HOTEL.
THE MOST COMFORTABLE HOTEL IN DUBLIN.
ROOM, BATH AND BREAKFAST. From 9/-
INCLUSIVE DAILY TERMS (Minimum 3 Days). 15/-
INCLUSIVE WEEKLY TERMS 4½ GUINEAS.
LIFT. NO TIPS. FREE GARAGE.

DUBLIN'S MOST COMFORTABLE HOTEL —AND WHAT IT OFFERS.
The Central Hotel has every possible comfort-making amenity. There are 100 bedrooms each with hot and cold water, comfortable beds, splendid bathrooms. You get first-class food prepared by an excellent chef. The grill room has an electric silver grill—the only one of its kind in Dublin. There is a first-class bar and a choice wine list. Other facilities include smoking room, writing room, three lounges, electric lift and night porters. The kitchen equipment includes a refrigerator. With all these you can have a comfortable bedroom and bath from 21/- and for a prolonged stay we will quote special terms. Telephone: 2341 (2 lines). Telegrams: "Central."
CENTRAL HOTEL,
EXCHEQUER STREET.

THE DOLPHIN HOTEL AND RESTAURANT,
ESSEX STREET,
PARLIAMENT STREET,
Two minutes' walk from Dublin Castle or City Hall.
BED AND BREAKFAST, 7/6.
LUNCH 2/6
DINNER 5/-
Finest Wines, Whiskies, etc.
Telegrams—Dolphin, Dublin. Phone—23384, 21605.

WYNN'S HOTEL & RESTAURANT
LOWER ABBEY STREET.
THE MOST CENTRAL AND UP-TO-DATE.
100 Bedrooms with h. and c. water. 10 Bathrooms. Central Heating. Lifts to all Floors.
All Modern Conveniences.
Luncheons and Dinners, Table d'Hote and a la Carte. 4-COURSE LUNCHEON, 12.30 to 2.30, 2/6. ORCHESTRA EVENING RESTAURANT OPEN EVENING, Sundays 2—5. ON SUNDAYS.

FOUR COURTS HOTEL,
INNS QUAY, DUBLIN.
100 BEDROOMS, with Hot and Cold Water, Lounges, Tea Rooms, Restaurant.
Table d'Hote Luncheons ..... 1 to 3 o'clock.
Table d'Hote Dinner ..... 6 to 8 o'clock.
Wedding Receptions a Specialty.
ELECTRIC ELEVATOR. FREE GARAGE.
MOTOR CARS FOR HIRE.
'Phones—23021-2. Manager—22952.
Wires—"Excel, Dublin." P. J. KILBEY, Managing Director.

DUBLIN. THE WICKLOW HOTEL AND RESTAURANT.
BEDROOM AND BREAKFAST, 7/6.

HOTEL PELLETIER,
21-22 HARCOURT STREET.
Terms Moderate. Very Central. Hot and cold water and electric fires. 'Phone—51520. Garage attached.

CLARENCE HOTEL,
WELLINGTON QUAY, DUBLIN.
Comfortable, clean, excellent Cooking. BED, BREAKFAST and BATH (Single Rooms) 7/6; (Double), 7/ each.
ASK FOR WEEKLY TERMS 'Phone: 12169

LETCHWORTH, HERTFORDSHIRE—LETCHWORTH HALL HOTEL, near the Tudor Garden City; first class, family and residential; every convenience, moderate terms; excellent golf adjoins; tennis, hard and grass; 40 minutes road or rail. Apply Resident Proprietors.

NORTH WALES.
OAKWOOD PARK HOTEL, CONWAY,
FOR EASTER.
Unrivalled situation. Own Golf Course. Hard Tennis Courts. Orchestra.
Ballroom. EXCELLENT CUISINE.
Telephone 25. Garage.

PORT ERIN.—HAPPY BRACING HOLIDAYS. Two 18-hole Golf Links. Sea and Sea Bathing. Manxland's Loveliest Pleasure Resort. Site of the £4,000 World's Best Bungalow. Free Guide Book. TOWN CLERK.

ROYAL MARINE HOTEL,
DUN LAOGHAIRE (Kingstown).
H. and C. WATER IN ALL ROOMS. GAS FIRES. Steam-heated Lounges. Lift. Garages.
BOOKING FOR EASTER.
CATERING FOR WEDDING BREAKFASTS, etc.
'Phone—1180 (3 lines).
Wire—Comfort, Dun Laoghaire. Booklet Free.

HOTEL CARLISLE,
DUN LAOGHAIRE (KINGSTOWN).
Beautifully situated over East Pier. Winter terms very moderate. Baths. Catering the best. Afternoon Teas a Speciality. Moderate Tariff.—Manageress.

DUN LAOGHAIRE (KINGSTOWN).
PIER HOTEL.
BEAUTIFULLY SITUATED, FACING P

AUCTIONS BY BATTERSBY & CO.

ESTABLISHED 1815.

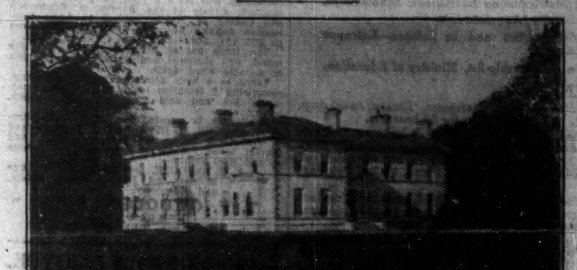

AT SACRIFICE PRICE FOR QUICK SALE
"STEDALT HOUSE," CO. MEATH.
(THE RESIDENCE OF MRS. MACARTNEY-FILGATE.)

VERY SUITABLE FOR RELIGIOUS COMMUNITY.

A comfortable well-built, two-storey, non-basement House, situated close to Stamullen Railway Station and Catholic Church. Contains:—Entrance hall, five reception rooms, 12 principal bedrooms, ample servants' accommodation, 2 bathrooms, domestic offices.

The equipment and decorations of the House are perfect, and it is lighted throughout by acetylene gas. The out-offices comprise laundry, fully fitted; dairy, good stabling and two garages. 2 Cottages and small House in village (all easily let) will be included in the Sale. Tennis courts, pleasure grounds, and a lake are one of the features of the Residence; fully-stocked fruit and vegetable garden. The Lands, in all about 300 acres, Statute measure, are suitably divided, fenced and watered, and comprise some of the finest land in the County Meath.

Inspected and recommended. For further particulars and terms, apply AUCTIONEERS.

MONDAY NEXT, at the Premises, 12 o'clock.

B. & Co. 257 NORTH CIRCULAR ROAD.

EXCEPTIONALLY ATTRACTIVE, WELL-BUILT RESIDENCE. POSSESSION, and contains:—8 reception rooms, 4 family bedrooms, maid's room, bathroom (h. and c.), w.c., kitchen. Electric light throughout, also gas. Front garden and good rear garden, and ample space for garage. All in good order.

Held for 250 years from 1879 at the yearly rent of £5 15s. 0d. P.L.V., £35. Seen on Order. Further particulars AUCTIONEERS, or JOHN J. McDONALD, Solicitor, 114 Grafton street.

AND ON TUESDAY NEXT WILL BE SOLD

THE HIGH-CLASS FURNITURE, EFFECTS AND PIANO.

Comprising briefly as follows:—Blüthner Ebony Case Upright Grand Piano, Oak Case Cabinet Gramophone and Records, 9-Piece Inlaid Mahogany Suite, Mahogany Piano Stool, Rosewood Music Canterbury, Inlaid Mahogany Occasional Elbow and Single Chairs, Inlaid Walnut Oval Table, Divan and Easy Chairs, Mahogany Bookcase and Writing Table; Oak Bureau Bookcase; Oak Card Table, Mahogany-China Cabinet, Inlaid Rosewood Davenport, Ormolu and Onyx Clock, French Ormolu Clock, Brass Fire Suites, Gilt Frame Mantel Mirrors, Ornamental China, Oil Paintings and Engravings, Tapestry and Lace Curtains, Quantity of Books, Axminster Carpets and Stair Carpeting, Wool Rugs, Mahogany Mirror-backed Sideboards, do. Screen Table, do. Dumb Waiter, two sets of 6 Mahogany Frame Chairs, Mahogany Writing Table, Small Steel Safe ("Phoenix"). BEDROOM FURNITURE:—Ash and other Bedroom Suites, Mahogany Wardrobes, Dressing Tables, Washstands, Pedestals, etc.; All-Brass and Brass and Iron, Bedsteads and Bedding, Ironstone China Toilet Set, Electric Heaters, Mahogany Hallstands, do. Hall Chairs, Oak Case Chiming Clock, do. Barometer, Table Glass and China, Doulton Dinner Service, Sundry Items of Plated Ware, Kitchen Furniture and Utensils, Screw Mangle, Shanks' Lawn Mower, Garden Seat, etc.

On view day previous, 10 to 5 o'clock. Terms:—Cash and 5 per cent. fees.

B. & Co. WEDNESDAY, 19th APRIL, at 12 o'clock,

WORKSHOP PLANT, MACHINERY, STORES, ETC.,

AT DUBLIN AND BLESSINGTON TRAMWAY COMPANY'S PREMISES, AT TEMPLEOGUE, CO. DUBLIN.

We have been favoured with instructions from the Committee of Management of the Dublin and Blessington Tramway Co., TO SELL BY AUCTION, at their premises at Templeogue, on the above date, the entire WORKSHOP PLANT, MACHINERY, STORES, ETC.

Comprising briefly as follows:—British Westinghouse 30 h.p. Horizontal Gas Engine, Type E.V.T. H.P. 25, and Dowson and Mason Suction Plant; 5 h.p. Oil Engine (Fairbanks, Morse and Co.), fitted with American Bosch Magneto; "Hercules" Belt-driven Power Hammer, 2cwt. blow, up to 6" Forgings; Ball-bearing Fan (Davidson); set of Smithy Fires; Sundry Vices and Anvils (Alldays and Onions); Hand-plate Rolling Machine, High-speed Screw-cutting Lathe, with reversible gear, 7" centre, 6ft. bed, change wheels, etc.; Compound Lathe, suitable for heavy work, 12" centre, 10ft. bed, change wheels, chuck, etc.; Large Lathe, 10ft. bed, suitable for turning wheels, etc.; Planing Machine (Whitworth), with table 4' 6" x 1' 6", to 14"; Slotting Machine (Denham), 6½" stroke, with canting table; Hydraulic Press, 4 Hand-screw Jacks (Hurst, Nelson), to lift up to 20 tons, complete with Girders, Simplex and Screw Jacks; Split Pulleys and Shafting, large Drilling Machines (Vertical), Punching and Shearing Machine (Appleyard), Hand Screwcutting Machine, for ¼" to 1½" work; "Morris" 3- and 5-ton Pulley Blocks (tested up to 14 and 44 tons), 2-ton Crane, 10-ton Weighbridge (Pooley), table 14' x 7'; Wagon Axle Forgings, Axle Straightening Links, Circular Saw Bench and Saws, Electric Portable Drilling Machine (Staple and Parallel Type, 200-275 Volts), Storage Battery, Portable Hand Bellows and Hearth; LARGE QUANTITY OF TOOLS; Platform Scales (5 cwt.), Belt-driven Vacuum Cleaner, 1 h.p. 600 Volt Motor and Starter, 30ft. Extension Ladder, Folding Ladders, Belt-driven Emery Stones, Office Table, Desk, and Press; Map Cabinet, Linoleum, "Model T" Ford Van, Truck, etc.

On View day previous, 10 to 5 o'clock. Terms—Cash and 5 per cent. fees.

THURSDAY, 20TH APRIL, AT 2.30 O'C.

AT OUR PROPERTY SALEROOMS, 39 WESTMORELAND ST.

(UNLESS PREVIOUSLY DISPOSED OF BY PRIVATE TREATY.)

"IOMAIRE," GLENAGEARY.

FOR IMMEDIATE SALE AT MODERATE FIGURE.

CHARMING DETACHED NON-BASEMENT TWO-STOREY RESIDENCE, exceptionally well built, facing South. Lounge hall, 3 reception rooms, 5 family bedrooms, servants' rooms and domestic offices. Held for 150 years at £19 10/- per annum. P.L.V., £80.

DELIGHTFUL PLEASURE GROUNDS OVER AN ACRE; tennis court, putting green, rock garden, summer-houses, greenhouses, garage and out-offices. Entire in perfect decorative order and repair and ready for immediate occupation. Immediate possession. Seen on Order.

AND ON SATURDAY AND MONDAY, 22ND AND 24TH APRIL, WILL BE SOLD THE ENTIRE FURNISHINGS,

Comprising briefly, as follows:—Rosewood Case Upright Grand Piano (oversirung), by C. Wiemar; "Philips" All-Main Five-Valve Wireless Set; "Pye" Portable Five-Valve Wireless Set; Mahogany Cabinet Piano, by Chesterfield Maths, in Repertory. Fine Suite of Inlaid Mahogany Semi-Circular Tables, ditto Falling-leaf Tables, do. Display Cabinet, Mahogany Draw-leaf Table, Mahogany Sectional Bookcase, Antique Mahogany Bookcases, Antique Sheraton Writing Desk, Sheraton Bookcase and Secretaire, Inlaid Mahogany Cane Mantel Clocks, Adams Oval-frame Mantel Mirrors, Set of Mahogany Trio Tables, Mahogany Occasional Elbow and Small Chairs, ditto Tables; Mahogany-frame Tub Chairs, Chippendale Jardiniere Stand, Mahogany-frame Mantel Mirrors, Brass Fire Suites, Swiss Lace, Silk, Chintz, Net and other Curtains; Electric Radiators, Crystal Glass Electric Lamps, Lacquer Electric Standard Lamp, Coloured Engravings and Prints; Wilton, Axminster and other Carpets and Rugs, Axminster Stair Carpeting, Ornamental China, Chippendale Concave-front Collarette Sideboard, ditto Oval-ended Screw Dining Table, do. Two-tier Dumb Waiter, do. 8-piece Diningroom Suite, Divan Chairs, in leather; Chippendale Display Cabinets, Sheraton Sideboard, ditto 8-piece Diningroom Suite, do. Gardevin; Chippendale Mahogany Tallboy Chest, 7 drawers. BEDROOM FURNITURE, including:—Inlaid Mahogany and other Bedroom Suites, ditto Wardrobes, Chest of Drawers, Chamber Tables, etc.; Brass and Brass Iron Bedsteads and Bedding. BED AND TABLE LINEN, Antique Mahogany Hall Table, Chippendale Rug Chest, ditto Hat and Coat Stand; Patent Weighing Machine (up to 20 stone), "Singer" Treadle Sewing Machine, "Universal" Electric Carpet Cleaner, Kitchen Furniture and Utensils, "Ideal" easy-work Fitted Dresser, TABLE GLASS AND CHINA, Royal Doulton Dinner Service. OUTDOOR EFFECTS:—Pennsylvania Lawn Mower, Garden Roller, Galvanised Water Carrier, Hose and Reel, Garden Tools, Tennis Net and Poles, Greenhouse Plants, Garden Seats, Garden Vases, Rustic Garden Seats, "Dolphin" Bird Bath, Logie's and Gentleman's Bicycles, and other miscellaneous items.

On View day previous, 10 to 5 o'clock. Admission to View and Sale by Ticket, 1/-. Terms—Cash and 5 per cent. fees.

Further particulars AUCTIONEERS, or Messrs. O'CONNOR and DUDLEY, Solicitors, 40 Westmoreland street.

OUR PROPERTY SALE ON 20TH APRIL WILL ALSO INCLUDE—

(UNLESS PREVIOUSLY DISPOSED OF BY PRIVATE TREATY)

"MARYMOUNT," ESPLANADE, BRAY. Possession.

ATTRACTIVE DETACHED RESIDENCE, SITUATED BEST POSITION ON ESPLANADE AT CORNER OF CONVENT ROAD. NON-BASEMENT, and contains 3 reception, 6 bedrooms, maid's room, bathroom (h. and c.), kitchen, etc.; yard, 2 out-houses, w.c. Good garden; ample space for garage. Electric light and power throughout, and entire in good decorative order and repair.

Held for 200 years from 1859, at adjusted yearly rent of £8, and garden plot, held for 99 years from 1916, at yearly rent of £2 10s. 0d. P.L.V., £48. Seen on Order, 11 to 6 o'clock.

Further particulars AUCTIONEERS, or of Messrs. T. T. MECREDY and SON, Solicitors, 91 Merrion square.

B. & Co. 13 ELLESMERE AV., NTH. CIRCULAR RD.

NEAT, MODERN, SEMI-DETACHED RESIDENCE. POSSESSION. Conveniently situated, in good order, with electric light and gas, and contains:—2 reception and 4 bedrooms, maid's room, bathroom (h. and c.), w.c., kitchen; garden, coal house and w.c.

Held for 200 years from 1914 at the yearly rent of £5. P.L.V., £20. Seen on Order, 10 to 6 p.m.

Further particulars AUCTIONEERS, or Messrs. GEO. D. POTTERELL & SONS, Solicitors, 46 Fleet st.

B. & Co. 14 EATON SQUARE, TERENURE.

EXCEPTIONALLY WELL-BUILT PRE-WAR RESIDENCE. POSSESSION. Brick-built, two-storey, with bow windows to top, facing south, and contains:—Drawingroom and diningroom (folding doors) and small conservatory off; 5 bedrooms, maid's room, bathroom and lavatory basin (h. and c.), hot press, separate w.c., tiled kitchen, scullery and pantry. Good rear garden, coal house and w.c., and ample space for garage. House is in good decorative order and repair. Gas light, but electric cable is laid on.

Held for 900 years at the yearly rent of £6 6s. 0d. P.L.V. £30. Seen on Order, 3 to 6 p.m. Photograph at Auctioneers' Offices.

Further particulars AUCTIONEERS, or Messrs. WM. MOONEY & SON, Solicitors, 16 Fleet st.

B & Co. 15 GREEN ROAD, BLACKROCK.

TWO-STOREY, NON-BASEMENT RESIDENCE. POSSESSION. Well-constructed, with bow window, and nicely situated off Sydney avenue, and contains:—2 reception and 4 bedrooms, bathroom (h. and c.), w.c., hot press, kitchen and scullery; gas light. Garden, coal house and w.c.

Held for 150 years from 1904 at the yearly rent of £5 12s. 0d. reducible to £2 after 29th September, 1941. P.L.V., £26. Key next door, No. 13.

Further particulars AUCTIONEERS, or Messrs. J. H. MENTON & CO., Solicitors, 9 Fleet st.

PRELIMINARY ANNOUNCEMENT.

FOR THE EXECUTORS OF THE LATE MRS. FRED. R. SWITZER,

"WOODVILLE," DUNDRUM,

SATURDAY, 29TH APRIL, AT 12 O'CLOCK.

HIGH-CLASS ANTIQUE AND MODERN FURNITURE

We are favoured with instructions by the Executors of the late Mrs. Fred. R. Switzer TO SELL BY AUCTION, at the Premises, as above, THE ENTIRE HIGH-CLASS ANTIQUE AND MODERN FURNITURE, full particulars of which will duly appear in future advertisements.

FURNITURE AUCTIONS CONDUCTED. VALUATIONS MADE. ESTATES MANAGED. RENTS COLLECTED.

ALL AUCTIONS PERSONALLY CONDUCTED BY THE PRINCIPAL.

OUR AUCTION GALLERIES ARE OPEN FOR THE SALE OF JEWELLERY, SILVER, WORKS OF ART, LIBRARIES, &c.

BATTERSBY & CO.,

AUCTIONEERS AND VALUERS, M.I.A.A.,

"FOR PERFECT SERVICE AND RELIABILITY."

39 WESTMORELAND STREET, DUBLIN.

(WITH AGENCIES IN PRINCIPAL ENGLISH, SCOTTISH, AMERICAN AND COLONIAL CITIES.)

ESTABLISHED 1815.

JAMES H. NORTH & CO.'S SALES

AT 110 GRAFTON STREET.

TUESDAY NEXT, 11TH APRIL.

TRUSTEES' AND EXECUTORS' SALE,

WOODVILLE, CHURCHTOWN, DUNDRUM.

Attractive, detached, non-basement Residence, on 4 acres 3 roods 20 perches, Statute measure (more or less), including nicely timbered lawn, well arranged fruit and vegetable garden, fully stocked, spring sowing; tennis ground, rose garden and rockery, and paddock. Held for ever under Conveyance, subject to the respective perpetual yearly rents of £46 12s. 4d. and £33 6s. 8d., making £70 per annum in all. P.L.V., £60.

Woodville is an attractively designed and well-arranged Residence, built about 35 years ago. House in first-class order, lighted by electric light. Heating plogs in every room. Variey water. The garden is open and sunny; peach-house, tomato-house and greenhouse. Gate Lodge. Out-offices include dairy, cow-house, fowl-house, stabling, hay loft, barn, potting sheds, and two good kennels. Connected with main drainage.

Five minutes' walk from Dundrum Station, and close to 'bus services and to Milltown Golf Links. Clear possession of the entire will be given to a purchaser. The Premises may be inspected by written order, obtainable from Auctioneers or Solicitors.

WM. FINDLATER and CO., Solicitors' Chambers, No. 53 Dame street, Dublin.

SALE, TUESDAY, 2ND MAY.

LLANMAUR, SHANKILL.

RESIDENCE AND FIVE ACRES.

Delightfully situated, modern, non-basement, two-storeyed Residence, southern aspect, with charming sea and mountain views, within a few minutes' walk of Shankill Railway Station and of the seashore. Standing in about five acres of richly timbered grounds including walled-in garden, flower beds, and fine wide avenue approach. The House is a substantially-built structure, containing spacious hall, double drawingroom, diningroom, study, five principal and four smaller bedrooms, dressingroom, bathroom, butler's and housemaid's pantries, larder and kitchen.

The offices in enclosed yard include motor-house, stabling, lofts, etc.

Held as to four acres for 950 years from 1869 at the annual adjusted rent of £39 19s. 0d., and as to one acre for 945 years from 1st May, 1874, at annual adjusted rent of £9 15s. 6d. Clear possession will be given to purchaser.

A. J. and A. ROBINSON, Solicitors, Stephen's Green.

CARRICKMINES HOUSE, CARRICKMINES.

RESIDENCE AND VALUABLE BUILDING SITES.

SALE IN THREE LOTS.

LOT 1.—CARRICKMINES HOUSE, with about six acres, including excellent garden, tennis lawns, pleasure grounds and paddock. Delightful situation, within easy reach of two railway stations. The Residence is well built, non-basement, and contains drawingroom, diningroom, study, morning room, five large and two small bedrooms, two bathrooms, heated linen press, 2 servants' rooms. Exquisite views are enjoyed. Electric light. Lease, 999 years from 1861. Ground rent, £30. Clear possession.

LOT 2.—A FIELD, containing about 3 Statute acres adjoining the foregoing, with about 260 feet frontage to Brighton road. Held for 686 years from 1866, subject to the yearly rent of £24, with a proviso that the rent shall be increased by £5 per annum in respect of each house built. This is an attractive Building Site, or would make an important addition to Lot 1.

LOT 3.—PLOT OF GROUND on Brighton road, immediately opposite to Lot 1, and containing in or about 1 acre, with Lodge erected thereon. This Lodge would make, with slight additions, a very comfortable Residence. The plot is held for 839 years from 29th September, 1851, subject to £10 per annum.

WHITE and WHITE, Solicitors, 13 Up. Ormond quay.

GEORGEVILLE, 16 HIGHFIELD ROAD, RATHGAR.

Exceptionally attractive semi-detached Residence, with garden in front and well-stocked garden at rear. High situation, with views of Dublin Mountains. The House, a well-built structure, contains drawingroom and diningroom, room opening into garden; four bedrooms, bathroom with basin and stop cock, separate w.c., servant's bedroom, kitchen, two pantries (both with hot and cold water), scullery, etc. There are two outside w.c.'s, tool house, concrete yard, room for garage.

This attractive sunny Residence is held with No. 15 under lease for 996 years from 1838 at the annual rent of £15 for both. A ground rent of £7 10s. 0d. per annum is received out of No. 15, reducing the outgoing for No. 16 to £7 10s. 0d. per annum. Clear possession of No. 16 will be given.

S. and R. D. WALKER and SON, Solicitors, 86 Merrion square.

69 NORTHUMBERLAND ROAD.

ATTRACTIVE SEMI-DETACHED RESIDENCE, WITH TENNIS GROUND.

A well-built, well-arranged semi-detached House, containing three sittingrooms, five good bedrooms, breakfast room, bathroom, with hot and cold water, kitchen, pantries, servant's room. Has large garden, including tennis ground, greenhouse, Garage.

Held, with No. 67, for about 100 years unexpired, subject to £16 per annum for both, of which one half is received from 67, leaving 69 subject in effect to £8 per annum.

DANIEL PURCELL and SON, Solicitors, 16 Dawson street.

61 MERRION SQUARE, S.

FORMERLY THE RESIDENCE OF JUDGE DAVID LYNCH.

Fine City Dwellinghouse, with artistic mantelpieces and enrichments. Accommodation—Library, diningroom, two spacious, well-proportioned drawingrooms, study or morning room, seven bedrooms, bathroom, with fixed basin, ample sanitary arrangements, strong rooms, kitchen, pantries, wine cellar, etc.; large garden at rear, and stable. Area steps in front. The stables are let, but otherwise possession will be given.

Held for 104 years from 1837, subject to the annual rent of £100, adjusted.

Negotiations for reversionary lease are in progress.

D. and T. FITZGERALD, Solicitors, 30 Anglesea street.

22 VICTORIA ROAD (OFF ZION ROAD), RATHGAR.

Attractive, modern, non-basement House, with bay window, brick-built outer walls, cemented return building, electric light, and very large garden. Held as to House and its immediate garden for 500 years, subject to £8 a year, and as to the extra garden for 878 years, indemnified against rent.

Accommodation:—Drawingroom, with bay window; diningroom, opening into garden; five bedrooms, servant's room, small return room, bathroom, with fixed basin and w.c.; tiled kitchen, with independent boiler; heated linen press, two pantries, coal vault, etc.; outside w.c., workshop, small greenhouse, and well-kept garden, with rear entrance. House is well built, and has granite steps and window-sills.

Possession to purchaser. Bright, open situation front and rear.

MOORE, KELLY and LLOYD, Solicitors, 31 Molesworth street.

4 HADDON ROAD, CLONTARF.

Modern non-basement House, open situation, beside tram and 'bus; attractive, well-built, airy, light-some Residence, in good decorative order. Contains two reception rooms, four bedrooms, maid's room, bathroom, kitchen; has electric light; garden, with fruit trees, rear entrance. Held for 220 years from 1918, subject to £5 per annum.

P. D. O'GRADY, Solicitor, 26 Mary street.

FURNITURE SALES.

TUESDAY NEXT, 11th APRIL.

FURNITURE AND OUTDOOR EFFECTS.

LITTLE ANSTICE, KILLINEY.

Pye Four-Valve Wireless Set and Loud Speaker; Gramaphoner (one H.M.V.), with large number of high-class Records; Oil Paintings, Chesterfield Settees, Marquetry Inlaid Display Table, Copper Heater, Cloisonne Vases, Card Tables, Arm Chairs, Books, Side Tables, Piano Stool, Screens, Deck Chairs, Bedsteads, with Spring and Hair Mattresses; Chests Drawers, Toilet Tables, Washstands and Ware, Kitchen Dresser, Tables, Gas Cooker, Mangle, and Culinary Utensils.

OUTDOOR EFFECTS include:—Garden Seats and Chairs, Forcing Frames, Cronnet Sets, Iron Stakes, Pots and Plants, Potato Water Carrier, Tents, Fruit Stands, Saddles, Fishing Rods, Garden Roller, Wheelbarrow, Garden Tools, etc.

On View Morning of Sale from 10 o'clock.

THURSDAY NEXT, 13th APRIL.

CARRICKMINES HOUSE, CARRICKMINES.

ANTIQUE FURNITURE, OIL PAINTINGS, ETC.

Set of twelve Chippendale Chairs and two Carving Chairs to match; Set of Dining Tables and Tripod Sheraton Card Table, large Mahogany Bookcase, Walnut Overmantels, Turkey and other Carpets, Bull Card Table, Easy Chairs, Couches, Occasional Chairs and Tables, Oak Hall Bench, with Chairs and Table to match; Oak Double and Single Occasional Tables, Marble Clock Set, Japanese Lacquer Cabinet, inlaid with ivory; Screens, Old Oil Paintings and Portraits, including "Rodney's Return," by Daniel Maclise, R.A.; Grandfather Clock, Writing Tables, Inlaid Settee, Books, etc.; Mahogany Wardrobes and Drawers, Mahogany Inlaid Sideboard, Inlaid Toilet Tables, Burr Walnut Duchesse Pair, Towel Rails, and usual Bedroom Furniture, including Wooden and other Bedsteads, with Spring and Hair Mattresses and Bedding; Kitchen Furniture and Utensils, Dairy Utensils. Also will be included 10 h.p. Petbard Engine, with Dynamo (Lancashire Dynamo Co.); Circular Saw, etc.

THURSDAY, 20th APRIL.

FURNITURE AND EFFECTS.

KILMONA, 4 ST. JOSEPH'S TER., SANDFORD ROAD.

JAMES H. NORTH & CO. WILL SELL THE FURNITURE AND EFFECTS of above, comprising:—Cottage Pianoforte, Gilt Mirrors, Folding Chairs and Tables, Piano Seat, Mahogany Pedestal Sideboard, Dinner Wagon, Set of Dining Tables, Writing Table, Mahogany Bookcase, Books, Davenport, Set of 14 Diningroom Chairs, Easy Chair, Marble Clocks, Pictures and Ornaments, Suites of Curtains, Carpets and Stair Carpeting, Oak Hall Table, Mahogany Hall Table, 8 Mahogany Hall Chairs, Grandfather Clock, Trio Tables, Chairs, Gilt and other Mirrors, Fire Sets, Mahogany Wardrobes, Duchesse Pairs, 4ft. Bedroom Suite, Commodes, Mahogany and other Chests Drawers, Toilet Tables and Mirrors, Bedsteads, with Spring and Hair Mattresses; Linen and Bedding, Dinner and Tea Sets, and usual China and Glassware; Kitchen Furniture, comprising Dresser, Tables, Chairs, and usual Culinary Utensils.

On View day previous from 10 to 5.

TUESDAY and WEDNESDAY, 25th and 26th APRIL.

CASTLEKNOCK LODGE, CASTLEKNOCK.

HAVING LET THE RESIDENCE, JAMES H. NORTH & CO. WILL SELL FURNITURE AND EFFECTS, STOCK, ETC.

JAMES H. NORTH & CO., AUCTIONEERS,

110 GRAFTON STREET.

SAORSTAT EIREANN.

HIGH COURT OF JUSTICE—IN BANKRUPTCY.

In the Matter of

THOMAS CARROLL, 14 LOWER BAGGOT STREET, DUBLIN, LADIES' OUTFITTER—a Bankrupt.

IMPORTANT TO DRAPERS, OUTFITTERS AND OTHERS.

SALE BY PUBLIC AUCTION OF

RESIDUE DRAPERY STOCK, SHOP FITTINGS AND EQUIPMENT, ON THE PREMISES, 14 LOWER BAGGOT STREET, DUBLIN, WEDNESDAY NEXT, 12th APRIL, 1933, AT 12 NOON.

We have been instructed by A. G. Hollinshead, Esq., Official Assignee, pursuant to an Order of the Court, to SELL BY PUBLIC AUCTION, on the Premises as above, THE RESIDUE STOCK AND TRADE FITTINGS, chiefly comprising:—Ladies' Underwear, Hosiery, Overalls, Dresses, Gloves, Hats, Hose and Ties, Fancy Goods, Yarn Threads, Hand Bags, Ladies' Shoes, Slippers, Scarves, Trimmings, Mahogany Counters, Glazed Show Cases, Window Fittings, Mirrors, and other Miscellaneous Effects.

On View day preceding Sale. Terms—Cash and 5 per cent. Auction Fees.

A. G. HOLLINSHEAD, Esq., Official Assignee, Four Courts, Dublin.

WM. MONTGOMERY & SON, M.I.A.A., AUCTIONEERS & VALUERS

GAINSBORO' HOUSE, 24 SUFFOLK STREET, DUBLIN.

ON VIEW THIS DAY (SATURDAY), 8th. SALE NEXT MONDAY, 10th, at 6 O'CLOCK,

IN THE DIVISIONAL AUCTION ROOMS, 8 MERCHANT'S QUAY

NEXT MONDAY, 10th APRIL, at 6 o'clock,

ANNUAL SALE BY AUCTION OF

150 LADIES' and GENT.'S HIGH-GRADE BICYCLES, 3 MOTOR CYCLES, 500 c.c. RUDGE WHITWORTH, 2½ RALEIGH, 2¾ A.J.S.,

From SEVERAL PAWNBROKING ESTABLISHMENTS.

On View This Day (Saturday), 4th, at Auction Rooms, from 11 a.m. to 6 p.m., and Monday, 10th, from 10 o'c. to hour of Sale, 6 o'c.

L. GARLAND, AUCTIONEER & VALUER, 8 MERCHANT'S QUAY

SALE MONDAY NEXT.

16 CLYDE ROAD.

VACANT POSSESSION TO PURCHASER.

SUBURBAN SEMI-DETACHED RESIDENCE, IN GOOD STRUCTURAL CONDITION. ELECTRIC LIGHT, SUPERIOR PLUMBING, ETC. TO BE SOLD BY PUBLIC AUCTION AT MERRION ROOM, MONDAY NEXT, 10th April, at 3 p.m.

Tenure—Held for 150 years from 1870, subject to £3 10/-.

For Conditions of Sale apply to

Messrs. MARTLEY and BARLER, Solicitors, 30 Westland row, or to

JAMES ADAM & SONS,

Auctioneers and Valuers,

17 MERRION ROW and 18 STEPHEN'S GREEN.

GRAZING LANDS TO LET.

AT TASSAGGART, BAGGOT—14, 28¾, 30½, 34, 53¾, 54¾ Acres.

AT JOBSTOWN—26¾, 17¾ Acres.

	Acres		Acres
BALLYMUN Sewer	30	BATHCOOLE	27
FINGLAS	20	RAMELTON	37
FINGLAS	20¾	STILLORGAN	5
CLONSILLA	13½	TALLAGHT	28

R. & J. WILKINSON,

Auctioneers, Valuers, etc., (M.I.A.A.)

40 and 41 PRUSSIA STREET, DUBLIN.

JAMES S. McMAHON & CO.,

AUCTIONEERS.

FORTHCOMING SALES.

WEDNESDAY, 12TH APRIL, IN OUR SALEROOMS AT 12 NOON

No. 2 FRANKFORT PARK, DUNDRUM

A modern detached House, standing on ½ acre. Held for 500 years at £14; 3 reception, 4 bedrooms, maid's room, hot bath; garden, garage, conservatory, cloakroom, 2 w.c.'s, copper pipes throughout. Vacant possession. Can be seen any time.

ALSO

No. 1 FRANKFORT CASTLE, DUNDRUM

An attractive semi-detached House, on 1½ acres. Contains:—2 reception and breakfast rooms, 3 bedrooms, bathroom, 2 w.c.'s, kitchen, scullery; large glasshouse, with pretty pleasure grounds and lovely garden, fruit and vegetable, and garage. Held for 500 years at £15 p.a. Seen by special appointment each afternoon.

Messrs. CORRIGAN and CORRIGAN, Solicitors, 5 St. Andrew street.

"ANNAVILLE," KIMMAGE ROAD, WEST, TERENURE.

Modern semi-detached House, with possession. A well-built House, containing drawingroom, diningroom, 4 bedrooms, bathroom (h. and c.), lavatory and pantry; excellent garage; large garden at back and small lawn in front. Electric light and township water supply; close to 'bus route. Held for 900 years from 1951, subject to £10 per annum.

Conditions of Sale from Messrs. JOYNT & CRAWFORD, Solicitors, 1 Foster place; or, with Orders to View, from the Auctioneers.

NO. 9 LOWER GARVILLE AVENUE, RATHGAR.

Close to Rathgar road and Church. A well-built, roomy House, with spacious rooms, drawingroom, diningroom, breakfast room, good kitchen (e.r.), copper cylinder, pantry, 4 fine bedrooms, maid's room, hot bath, cloakroom off hall; large garden, greenhouse, and garage room. Held for 400 years from 1898 at £5 5s. per annum. P.L.V., £35. Immediate possession.

Conditions of Sale from WILLIAM J. KEERY, Solicitor, 19 and 20 Fleet street; or, with Orders to View, from the Auctioneers.

SALE FRIDAY, 21st APRIL,

ON THE PREMISES AT 12 NOON,

NO. 20 PEMBROKE ROAD.

Held for ever, free of all rent, an excellent 9-roomed House, with h. and c. bath, electric light, garden and garage. ON SAME DAY, THE EXCELLENT FURNITURE AND EFFECTS, mostly comprising:—Iron-frame Cottage Piano in perfect order; Inlaid Walnut Cabinet and Table, Arm Chair and others to match; Overmantel, 2 Axminster Carpets, Umbrella Stand, Jacobean Hall Chairs, Walnut Hat Rack, Mahogany-Sideboard and Desk, Gate-leg Mahogany Table, 6 Inlaid-back Diningroom Chairs, 5 others and Arm Chair; Mahogany Dining Table, Clocks, large Mahogany Wardrobe, Walnut Suite, Beds with Mattresses, 3 Kitchen Presses and Chairs, Mahogany Chest of Drawers, old China, Waterford Glass, splendid Dinner Set, etc.

Conditions of Sale from Messrs. GILTRAP & LAMBERT, 23 South Frederick street; or, with Orders to View, from the Auctioneers.

FURNITURE SALE AT 13 CARLINGFORD TERRACE,

TOP OF CARLINGFORD ROAD, DRUMCONDRA.

On the PREMISES, WEDNESDAY, 26th APRIL, at 12.30.

SUPERIOR Household Furniture and Effects, in perfect order, mostly comprising:—Iron-framed Upright Piano, only two years old, in perfect tone; Settee, Arm Chair, Occasional Chairs, Occasional Tables, Inlaid Mahogany Cabinet, Oak Overmantel, Card Table and Axminster Carpet, Vienna Hanging Clock, Oak Hall Stand and Chairs, Barometer, Stair Carpet and Linoleums; Queen Anne Sideboard, Telescope Dining Table, 4 Chairs, 2 Carvers and Sofa, Marble Clock and Marti Horses to match; Gas Fire, Wireless Set, B.T.H., Hand-painted Panels; Kodak Camera, Piano Seat; Bedroom Walnut Suite and Double Bed, 2 Single Beds and Suites, Overmantel, Pictures, Brass and Iron Fenders, Glass, China, Plated Ware, Linen Press, with shelves, and all Household Linen; Singer Hand Sewing Machine, large Kitchen Press, 2 Tables, Spring-top Mangle, Safe, Zinc Baths, Ladder and Kitchen Utensils, Garden Chairs, Plants, etc. On View Morning of the Sale from 10 a.m.

CAPTAIN GUN CUNNINGHAME'S ESTATE.

SALE OF VALUABLE GROUND RENTS AND HOUSE PROPERTY, NEWTOWNMOUNTKENNEDY, CO. WICKLOW, ON FRIDAY, THE 28th APRIL, AT 12, IN OUR SALEROOMS, 132 STEPHEN'S GREEN.

LOT 1.—FEE-FARM RENT, £13 12s. 6d., payable by Henry Darley; 81a. 3r. 8p., out of the lands of Ballyronan.

LOT 2.—FEE-FARM RENT, £5 1s. 10d., paid by Francis Evans, out of 2a. 3r. 17p.

LOT 3.—FEE-FARM RENT, £13 17s. 8d., payable out of 1a. 1r. 25p., with House and Premises thereon.

LOT 4.—FEE-FARM RENT, £1 18s. 5d., payable out of 4 Irish Acres, out of Lands at Newtownmountkennedy.

LOT 5.—HOUSE AND PREMISES, Main street, Newtownmountkennedy; 2r. 6p., let on lease for 31 years from 25th March, 1904, to Henry Robinson at £25.

LOT 6.—HOUSE AND PREMISES, Newtownmountkennedy, let on lease for 35 years from 1916 at the yearly rent of £26 14s. 6d.

LOT 7.—FEE-FARM RENT, £5 5s., payable out of 3r. 8p., Irish, payable by Margaret Satchwell.

LOT 8.—FEE-FARM RENT, £8 11s. 10d., payable by Thomas Short out of 4 Irish acres in Newtownmountkennedy.

LOT 9.—HOUSE AND PREMISES in Newtownmountkennedy, let on lease to James Hutchinson for 35 years from 1924 at £18.

LOT 10.—HOUSE AND PREMISES, containing 1r. 10p., let on yearly tenancy to C. McCormick at £25 p.a.

LOT 11.—HOUSES AND PREMISES in NEWTOWNMOUNTKENNEDY, let to John Synnott for 35 years from 1926 at the yearly rent of £31.

LOT 12.—HOUSE AND PREMISES in Main street, Wicklow, let to Louis Carroll at £12 p.a., on a yearly tenancy.

LOT 13.—HOUSE AND PREMISES in Main street, Wicklow, let to John Chapman for 61 years from 1886 at the yearly rent of £9 15s. 6d.

Conditions of Sale from Messrs. ROOKE and ROOKE, 6 Merrion square.

JAMES S. McMAHON & CO., M.I.A.A.,

132 STEPHEN'S GREEN, AND 100 MAIN ST., BRAY.

AUCTIONS BY DOCKRELL LIMITED.

PROPERTY AUCTION, THURSDAY, APRIL 27TH.

46 ST. IGNATIUS ROAD, DRUMCONDRA.

A NEAT BRICK-BUILT HOUSE, consisting of sittingroom, kitchen, 2 bedrooms, scullery, coal-house, garden, outside lavatory, and garage. Held free of rent for 190 years from 1884. P.L. Valuation, £7 12s. 0d. Seen any time on Order to View from the Auctioneers, consisting of stable, coach-house, Messrs. VINCENT and BEATTY, Solicitors, 53 Dame street, Dublin.

9 HADDON ROAD, CLONTARF.

THIS SALE HAS BEEN POSTPONED.

ASHTOWN LODGE, CASTLEKNOCK.

We are instructed to SELL BY PUBLIC AUCTION this commodious Country Residence, convenient to Dublin, standing on about 16 acres. The House is two-storey over basement, and contains 4 reception rooms, lounge, 8 bedrooms, 3 maids' rooms, out-offices, consisting of stable, coach-house, cow-sheds, and range of buildings. There is also a gate lodge.

Held under Fee Farm Grant, subject to £56 18s. 6d. as to one part, and under a lease for a term of 999 years, subject to a head rent of £2 15s. 4d., and a further lease of 900 years subject to 13s. 6d.

Fuller details in future advertisements.

Messrs. W. J. SHANNON and CO., Solicitors, 19 Upper Ormond quay, Dublin.

CHARLEVILLE, CHURCH ROAD, BALLYBRACK.

and Spacious Builder's Yard and Workshops adjoining. Also 2 Shops, each with living accommodation, on CHURCH ROAD.

LOT 1.—CHARLEVILLE, CHURCH ROAD, BALLYBRACK, a detached cottage style House, containing drawingroom, diningroom, kitchen, 3 bedrooms, maid's room, hot and cold bath, wash basin, outside w.